

FIRST FLOOR(UGF) ENVELOPE PLAN

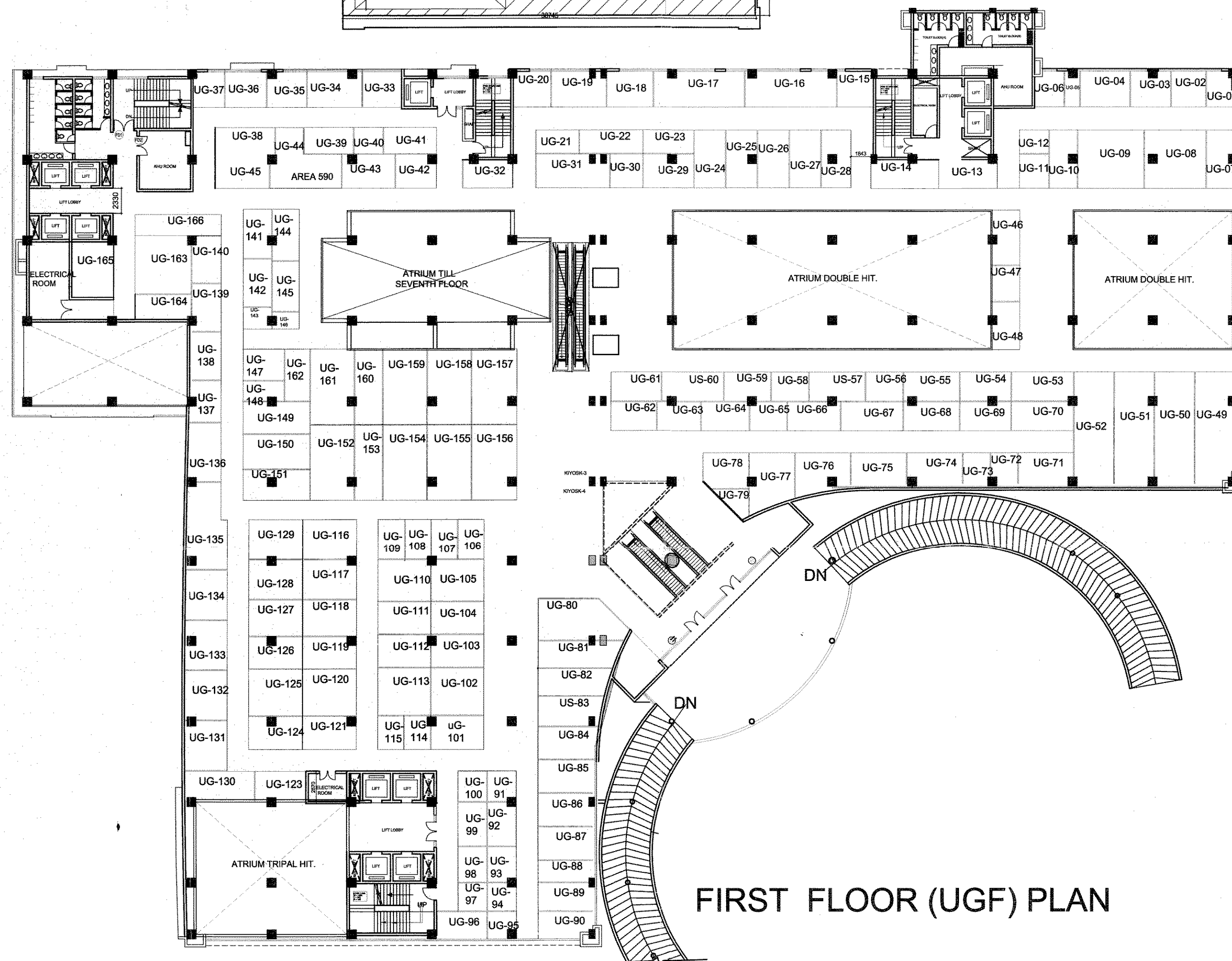

FIRST FLOOR (UGF) PLAN

AREA CHART

शहर प्रोजेक्ट, नोएडा
अधिकारी का नाम
पत्र संख्या/दिनांक/...
समाप्ति (समाप्त प्रोजेक्ट)

FIRST FLOOR ENVELOPE PLAN
TOTAL = 5839.80 Sqm

- SERVICES
- 3.615 X 5.52 = 19.954 Sqm (A.H.U)
 - 2.250 X 2.60 = 6.50 X 7 = 45.50 Sqm (LIFT)
 - 2.10 X 5.55 = 11.655 Sqm (LIFT LOBBY)
 - 2.225 X 4.39 = 9.767 Sqm (ELEC. RM)
 - 3.74 X 2.60 = 9.724 Sqm (LIFT LOBBY)
 - .50 X 1.30 = .65 Sqm (SER.SHAFT)
 - 2.245 X 4.965 = 11.146 Sqm (A.H.U)
 - .805 X 2.20 = 1.771 X 2 = 3.542 Sqm (SER. SHAFT)
 - .93 X 2.20 = 2.046 X 2 = 4.092 Sqm (SER.SHAFT)
 - 2.60 X 2.20 = 5.72 X 4 = 22.88 Sqm (LIFT)
 - 3.76 X 7.235 = 27.203 Sqm (ELEC.RM)
 - 1.025 X 2.50 = 2.562 X 4 = 10.248 Sqm (SER. SHAFT)
 - 7.94 X 4.54 = 36.047 Sqm (LIFT LOBBY)
 - 7.855 X 2.33 = 18.302 Sqm (LIFT LOBBY)
 - 3.30 X 7.35 = 24.255 X 2 = 48.51 Sqm (FIRE STAIR CASE)
 - 77.988 Sqm (LT. PANEL RM)
 - 7.50 X 9.335 = 70.012 Sqm (LT. PANEL RM)
- TOTAL = 427.22 Sqm

- CUTOUT
- 14.815 X 12.77 = 189.187 Sqm(CUTOUT)
 - 29.70 X 12.76 = 37.897 Sqm(CUTOUT)
 - 14.95 X 12.77 + 2.65 X 7.15 = 190.91 + 18.947 = 209.857 Sqm(CUTOUT)
 - 15.67 X 7.83 = 122.696 Sqm(CUTOUT)
 - 14.10 X 12.29 = 173.289 Sqm(CUTOUT)
 - 7.26 Sqm(CUTOUT)
 - 2.225 X .70 = 1.557 Sqm(SHAFT)
 - 2.73 X 1.69 = 4.613 Sqm(SHAFT)
 - .77 X 2.79 = 2.148 Sqm(SHAFT)
- TOTAL = 748.504 Sqm

EXIST. COVD.AREA ON FIRST & SECOND FLOOR =
COVD - SERVICE AREA - CUTOUT
= 5839.80 - 427.22 - 748.504
= 4664.0 Sqm

PROJECT

Existing Institutional Building at
C-01 Sector- 153, NOIDA
For M/s HI LEAD INFOTECH (P). Ltd.

TITLE
COMPLETION DRAWING
(FIRST FLOOR(UGF) PLAN)

SCALE	DATE 22-02-12
JOB NO. 1024	DRG.NO. 02

ARCHITECTS SIGN

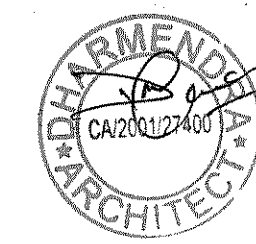

OWNERS SIGN

(Signature)
For HI-LEAD INFOTECH PVT. LTD.
Authorised Signatory

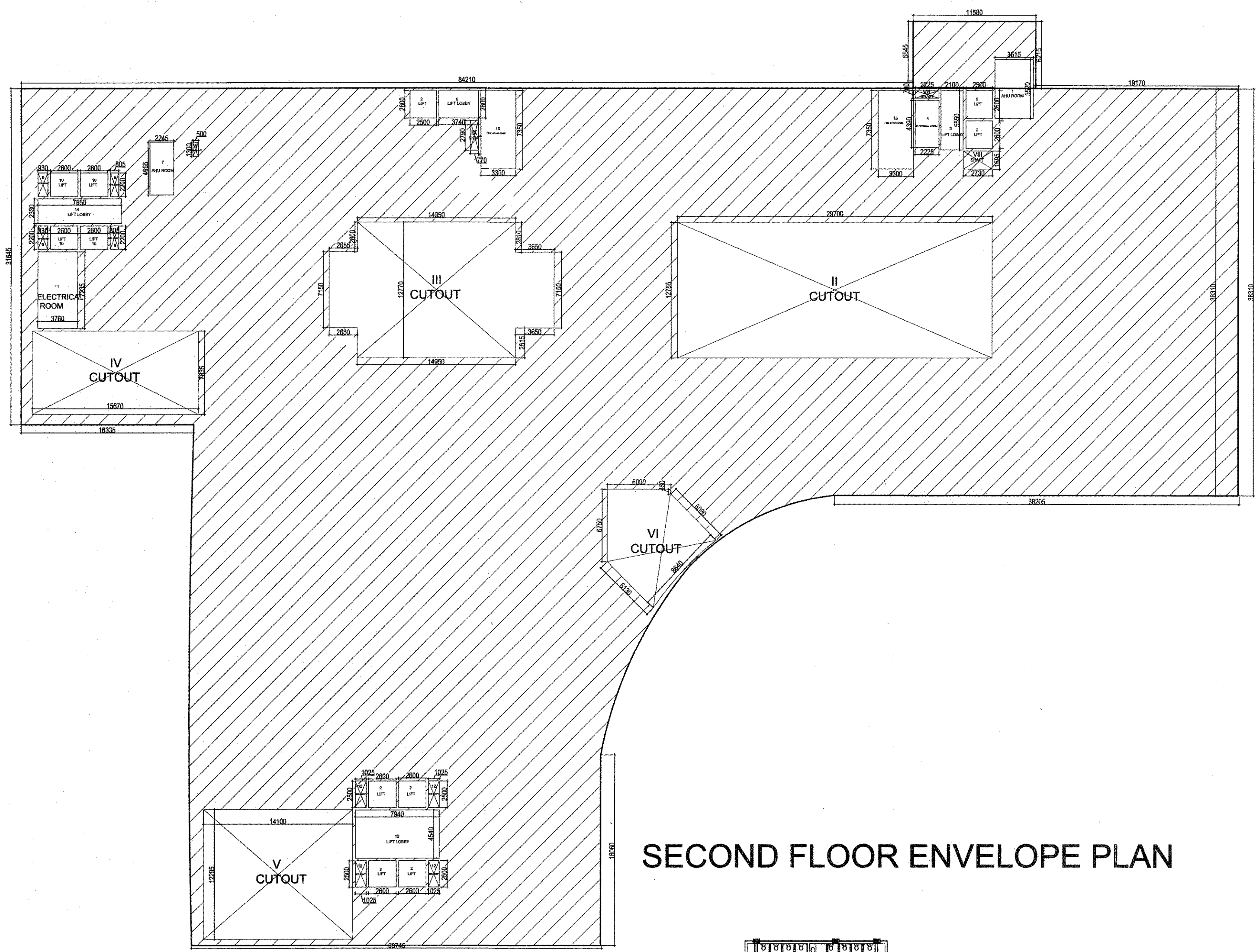

SECOND FLOOR ENVELOPE PLAN

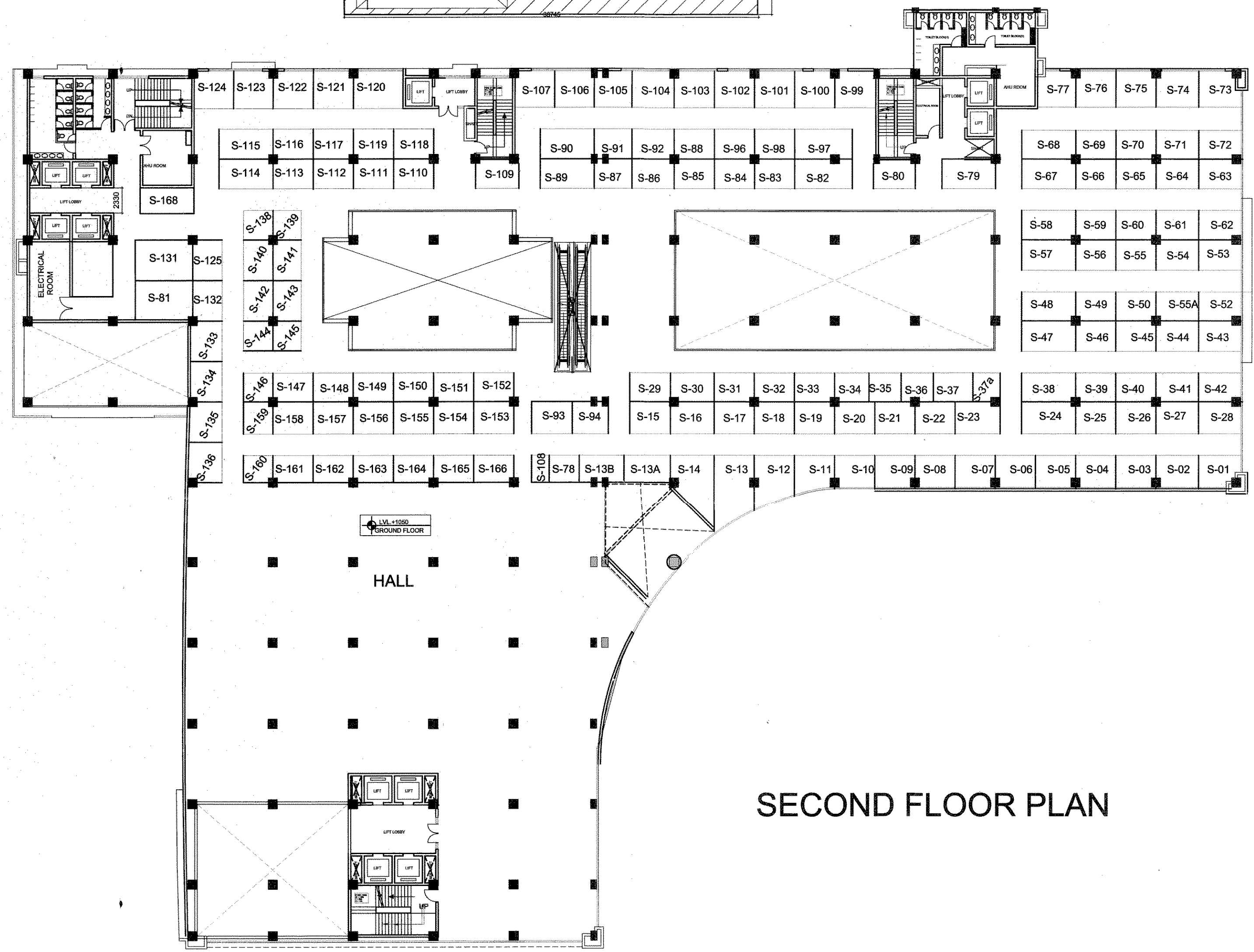

SECOND FLOOR PLAN

AREA CHART

SECOND FLOOR ENVELOPE PLAN
TOTAL = 5739.80 Sqm

SERVICES

- 3.615 X 5.52 = 19.954 Sqm (A.H.U)
- 2.50 X 2.60 = 6.50 X 7 = 45.50 Sqm (LIFT)
- 2.10 X 5.55 = 11.655 Sqm (LIFT LOBBY)
- 2.225 X 4.39 = 9.767 Sqm (ELEC. RM)
- 3.74 X 2.60 = 9.724 Sqm (LIFT LOBBY)
- .50 X 1.30 = .65 Sqm (SER.SHAFT)
- 2.245 X 4.965 = 11.146 Sqm (A.H.U)
- .805 X 2.20 = 1.771 X 2 = 3.542 Sqm (SER. SHAFT)
- .93 X 2.20 = 2.046 X 2 = 4.092 Sqm (SER.SHAFT)
- 2.60 X 2.20 = 5.72 X 4 = 22.88 Sqm (LIFT)
- 3.76 X 7.235 = 27.203 Sqm (ELEC. RM)
- 1.025 X 2.50 = 2.562 X 4 = 10.248 Sqm (SER. SHAFT)
- 7.94 X 4.54 = 36.047 Sqm (LIFT LOBBY)
- 7.855 X 2.33 = 18.302 Sqm (LIFT LOBBY)
- 3.30 X 7.35 = 24.255 X 2 = 48.51 Sqm (FIRE STAIR CASE)
- 77.988 Sqm (LT. PANEL RM)
- 7.50 X 9.335 = 70.012 Sqm (LT. PANEL RM)

TOTAL = 427.22 Sqm

CUTOUT

- 29.70 X 12.76 = 37.897 Sqm(CUTOUT)
- 14.95 X 12.77 + 2.65 X 7.15 = 190.911 + 18.947 = 209.857 Sqm(CUTOUT)
- 15.67 X 7.83 = 122.696 Sqm(CUTOUT)
- 14.10 X 12.29 = 173.289 Sqm(CUTOUT)
- 7.26 Sqm(CUTOUT)
- 2.225 X .70 = 1.557 Sqm(SHAFT)
- 2.73 X 1.69 = 4.613 Sqm(SHAFT)
- .77 X 2.79 = 2.148 Sqm(SHAFT)

TOTAL = 559.40 Sqm

EXIST. COVD.AREA ON SECOND FLOOR =
COVD - SERVICE AREA - CUTOUT
= 5739.80 - 427.22 - 559.40
= 4753.10 Sqm

PROJECT

Existing Institutional Building at
C-01 Sector- 153, NOIDA
For M/s HI LEAD INFOTECH (P). Ltd.

TITLE

COMPLETION DRAWING
(SECOND FLOOR PLAN)

SCALE	DATE 22-02-12
JOB NO. 1024	DRG.NO. 03

ARCHITECTS SIGN

OWNERS SIGN

For HI-LEAD INFOTECH PVT. LTD.
Authorized Signatory

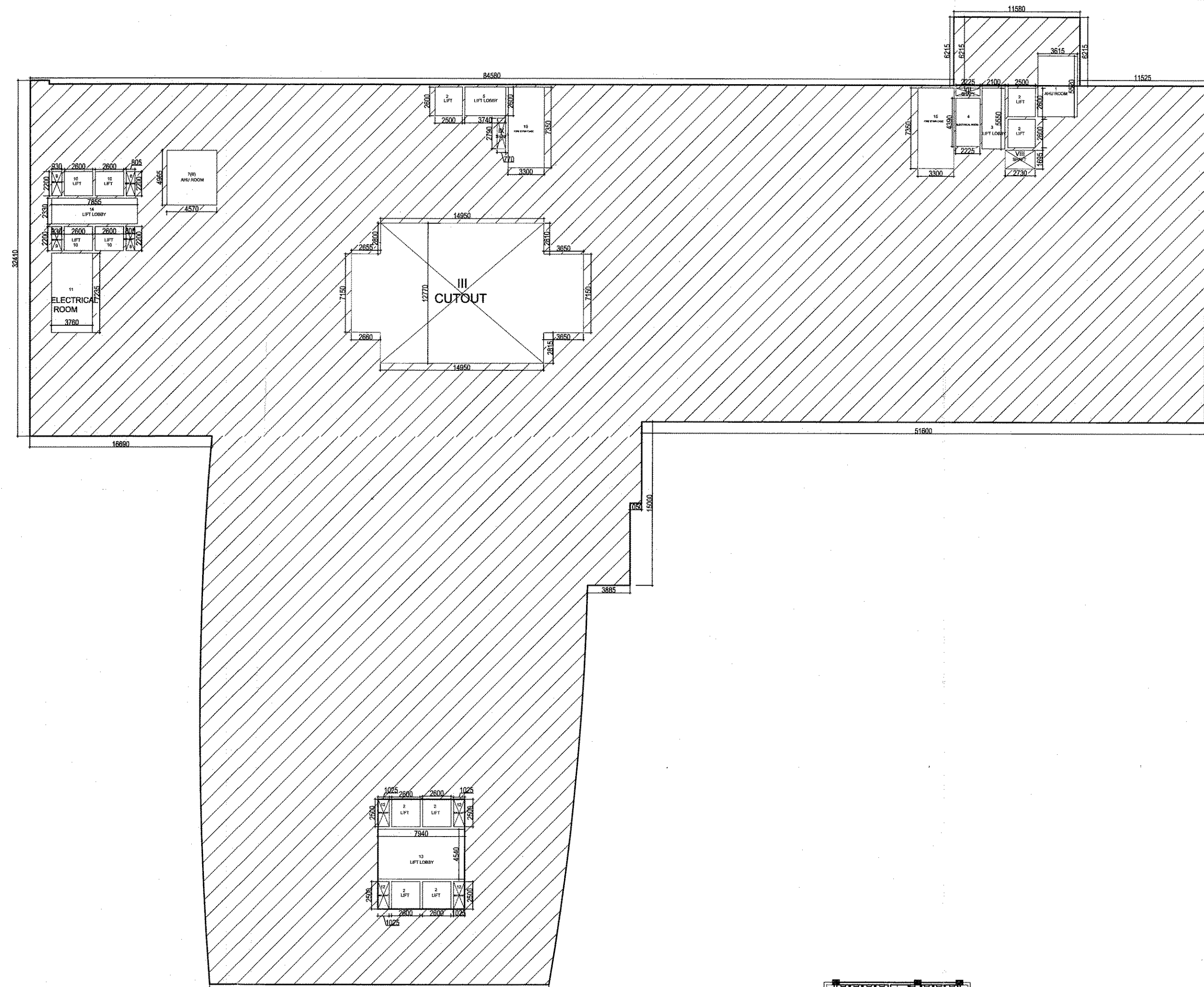

THIRD FLOOR ENVELOPE PLAN

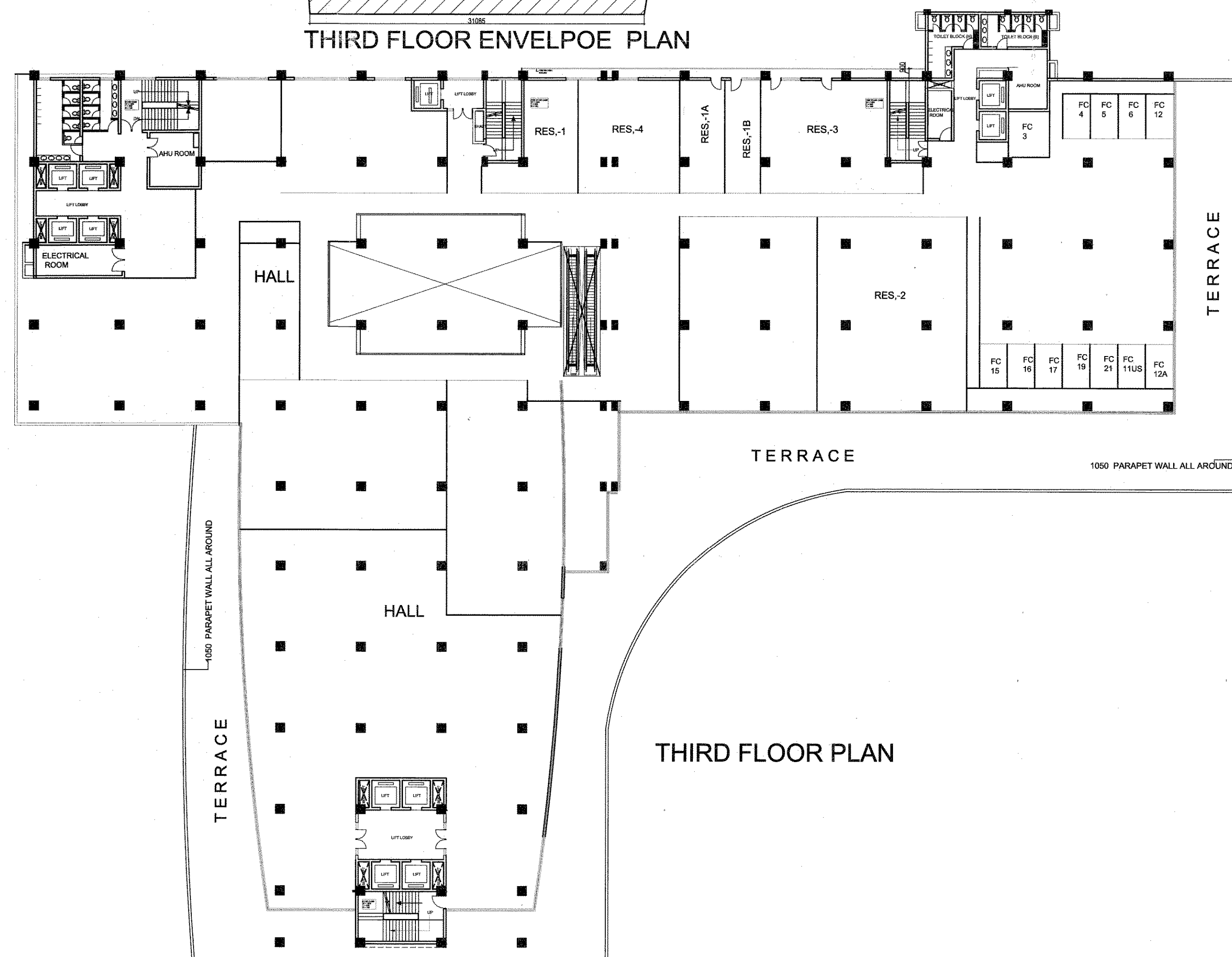

THIRD FLOOR PLAN

AREA CHART

THIRD FLOOR ENVELOPE PLAN
TOTAL = 4859.80 Sqm

SERVICES

1. 3.615 X 5.52 = 19.954 Sqm (A.H.U)
2. 2.50 X 2.60 = 6.50 X 7 = 45.50 Sqm (LIFT)
3. 2.10 X 5.55 = 11.655 Sqm (LIFT LOBBY)
4. 2.225 X 4.39 = 9.767 Sqm (LIFT LOBBY)
5. 3.74 X 2.60 = 9.724 Sqm (LIFT LOBBY)
- 7(B). 4.57 X 4.965 = 22.69 Sqm (A.H.U)
8. .805 X 2.20 = 1.771 X 2 = 3.542 Sqm (SER. SHAFT)
9. .93 X 2.20 = 2.046 X 2 = 4.092 Sqm (SER. SHAFT)
10. 2.60 X 2.20 = 5.72 X 4 = 22.88 Sqm (LIFT)
11. 3.76 X 7.235 = 27.203 Sqm (ELEC.RM)
12. 1.025 X 2.50 = 2.562 X 4 = 10.248 Sqm (SER. SHAFT)
13. 7.94 X 4.54 = 36.047 Sqm (LIFT LOBBY)
14. 7.855 X 2.33 = 18.302 Sqm (LIFT LOBBY)
15. 3.30 X 7.35 = 24.255 X 2 = 48.51 Sqm (FIRE STAIR CASE)
16. 77.988 Sqm (LT. PANEL RM)
17. 7.50 X 9.335 = 70.012 Sqm (LT. PANEL RM)

TOTAL = 438.114 Sqm

CUTOUT

III. 14.95 X 12.77 + 2.65 X 7.15 = 190.91 + 18.947 = 209.857 Sqm(CUTOUT)

VII. 2.225 X .70 = 1.557 Sqm(SHAFT)

VIII. 2.73 X 1.69 = 4.613 Sqm(SHAFT)

IX . 77 X 2.79 = 2.148 Sqm(SHAFT)

TOTAL = 218.175 Sqm

EXIST.COVD.AREA ON THIRD FLOOR =
COVD - SERVICE AREA - CUTOUT
= 4859.80 - 438.114 - 218.175
= 4203.60 Sqm

PROJECT

Existing Institutional Building at
C-01 Sector- 153, NOIDA
For M/s HI LEAD INFOTECH (P). Ltd.

TITLE

COMPLETION DRAWING
(THIRD FLOOR PLAN)

SCALE DATE 22-02-12

JOB NO. 1024 DRG.NO. 04

ARCHITECTS SIGN

OWNERS SIGN

For HI-LEAD INFOTECH PVT. LTD.

Authorised Signatory

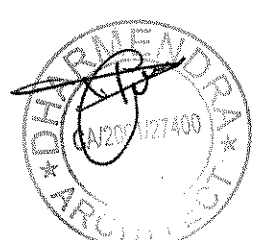

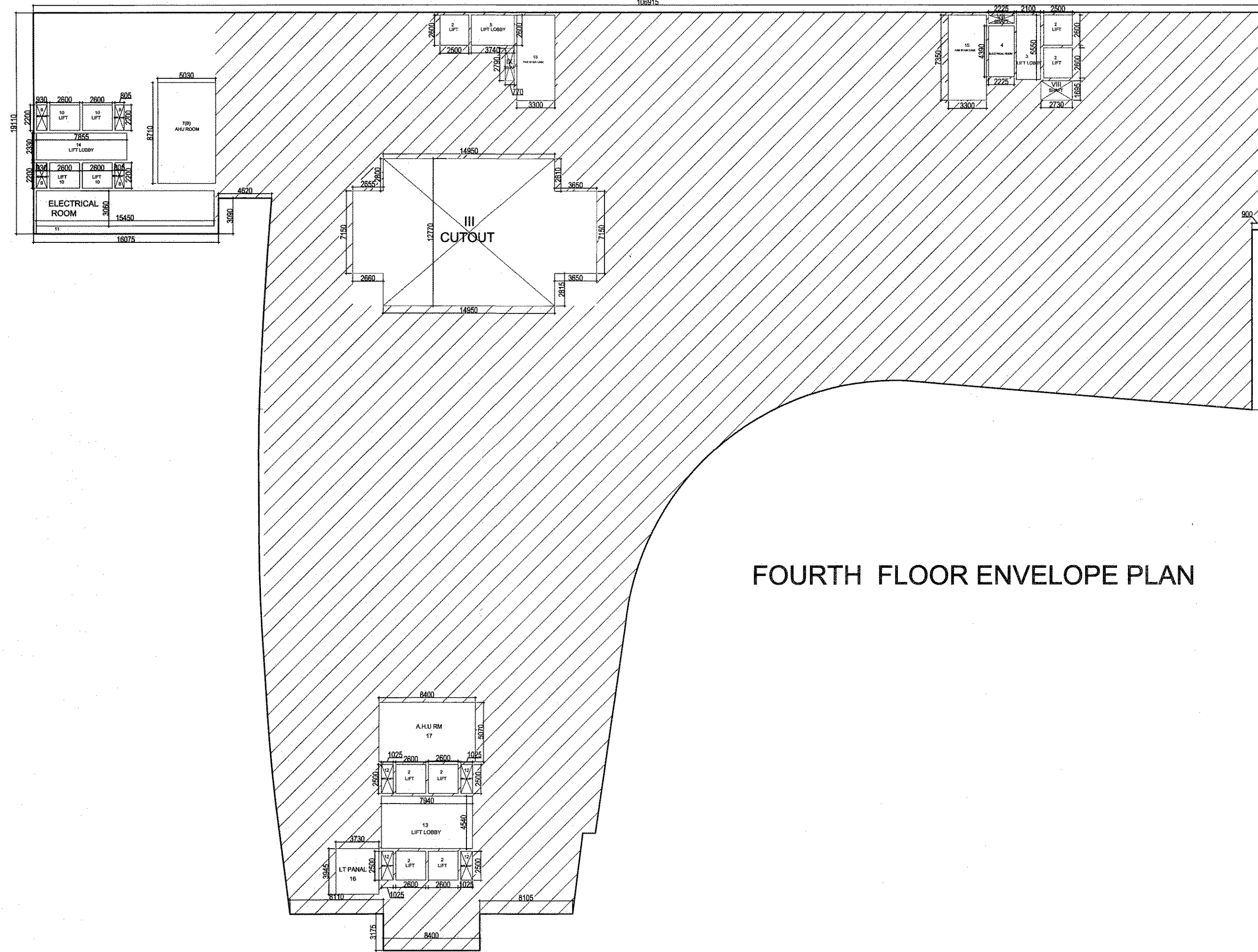

FOURTH FLOOR ENVELOPE PLAN

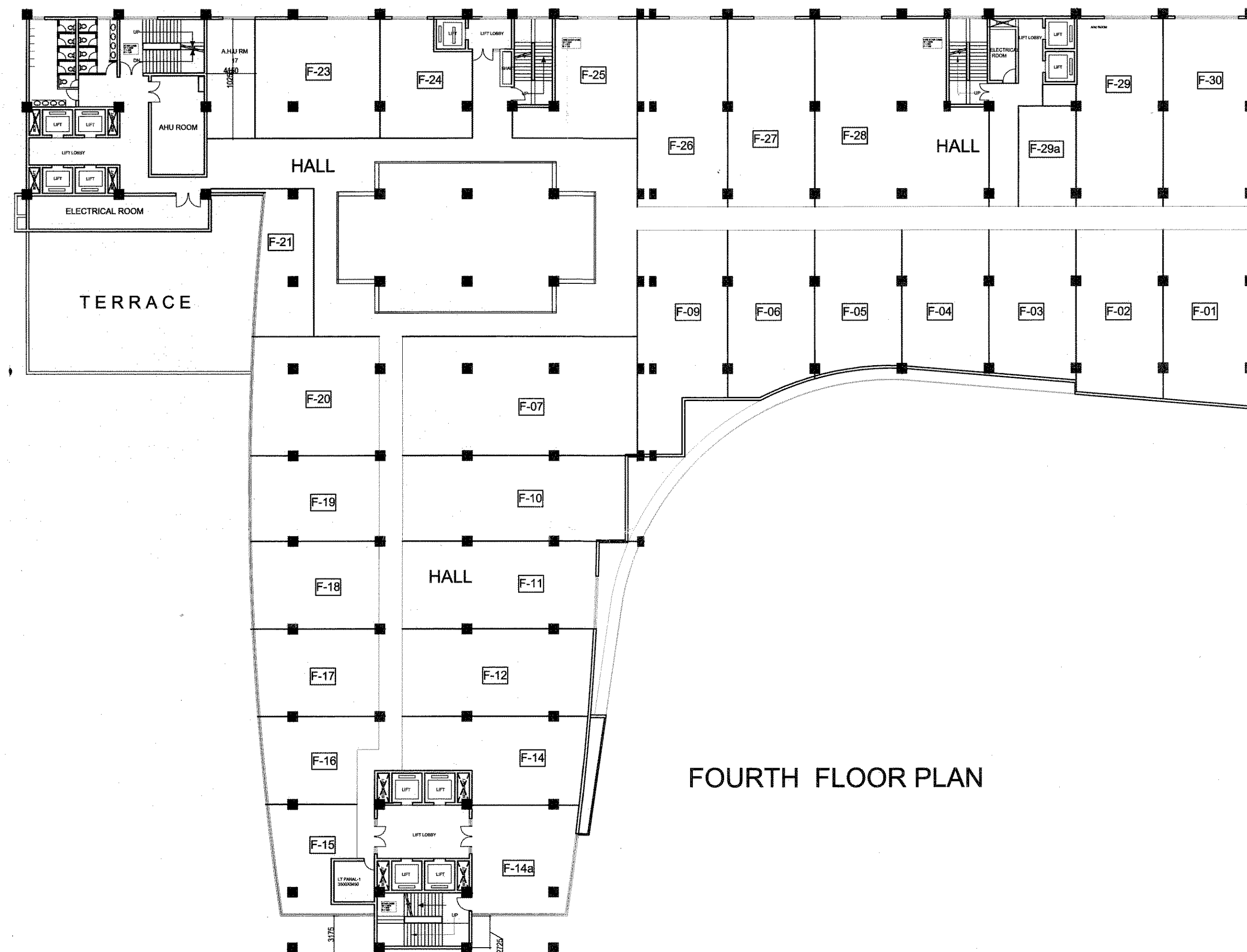

FOURTH FLOOR PLAN

AREA CHART

FOURTH FLOOR AREA
TOTAL = 4428.90 Sqm

SERVICES

- 2.2.50 X 2.60 = 6.50 X 7 = 45.50 Sqm (LIFT)
- 3. 2.10 X 5.55 = 11.655 Sqm (LIFT LOBBY)
- 4. 2.225 X 4.39 = 9.767 Sqm (ELEC. RM)
- 5. 3.74 X 2.60 = 9.724 Sqm (LIFT LOBBY)
- 7(B). 4.57 X 4.965 = 22.69 Sqm (A.H.U)
- 8. .805 X 2.20 = 1.771 X 2 = 3.542 Sqm (SER. SHAFT)
- 9. .93 X 2.20 = 2.046 X 2 = 4.092 Sqm (SER.SHAFT)
- 10. 2.60 X 2.20 = 5.72 X 4 = 22.88 Sqm (LIFT)
- 11. 3.76 X 7.235 = 27.203 Sqm (ELEC.RM)
- 12. 1.025 X 2.50 = 2.562 X 4 = 10.248 Sqm (SER. SHAFT)
- 13. 7.94 X 4.54 = 36.047 Sqm (LIFT LOBBY)
- 14. 7.855 X 2.33 = 18.302 Sqm (LIFT LOBBY)
- 15. 3.30 X 7.35 = 24.255 X 2 = 48.51 Sqm (FIRE STAIR CASE)
- 16. 77.988 Sqm (LT. PANEL RM)
- 17. 5.07X8.4=42.588 Sqm (AHU RM)

TOTAL = 418.16 Sqm

CUTOUT

III. 14.95 X 12.77 + 2.65 X 7.15 = 190.91 + 18.947 = 209.857 Sqm

- VII. 2.225 X .70 = 1.557 Sqm(SHAFT)
- VIII. 2.73 X 1.69 = 4.613 Sqm(SHAFT)
- IX. .77 X 2.79 = 2.148 Sqm(SHAFT)

TOTAL = 218.175 Sqm

EXIST. COVD.AREA ON FOURTH FLOOR =
COVD - SERVICE AREA - CUTOUT
= 4428.90 - 418.16 - 218.175
= 3792.50 Sqm

PROJECT

Existing Institutional Building at
C-01 Sector- 153, NOIDA
For M/s HI LEAD INFOTECH (P). Ltd.

TITLE

COMPLETION DRAWING
(FOURTH FLOOR PLAN)

SCALE

DATE 22-02-12

JOB NO. 1024

DRG.NO. 05

ARCHITECTS SIGN

OWNERS SIGN

For HI-LEAD INFOTECH PVT. LTD.

Authorised Signatory

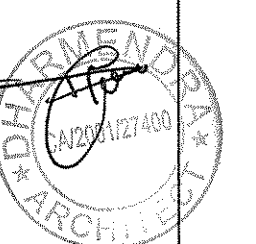

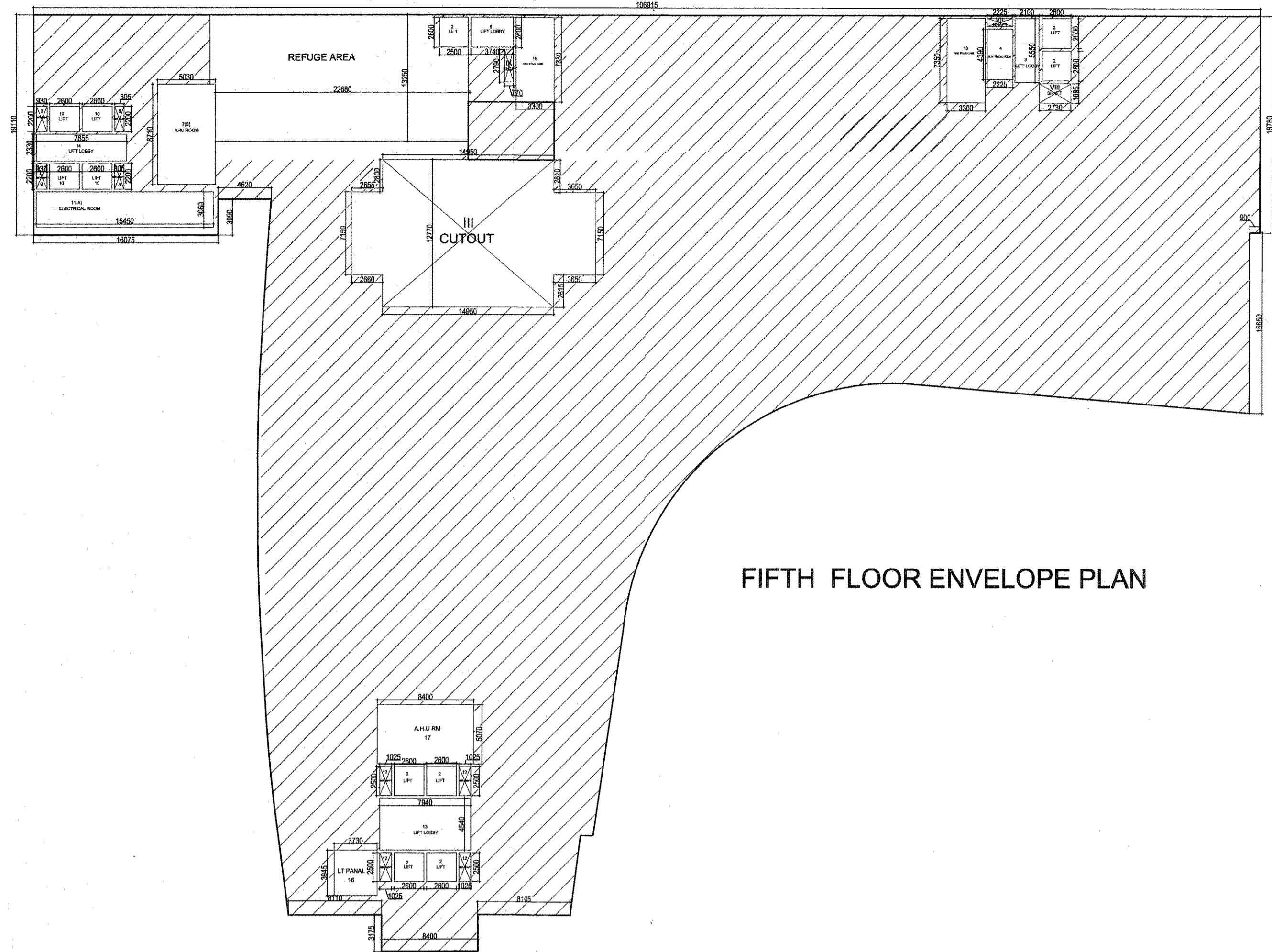

FIFTH FLOOR ENVELOPE PLAN

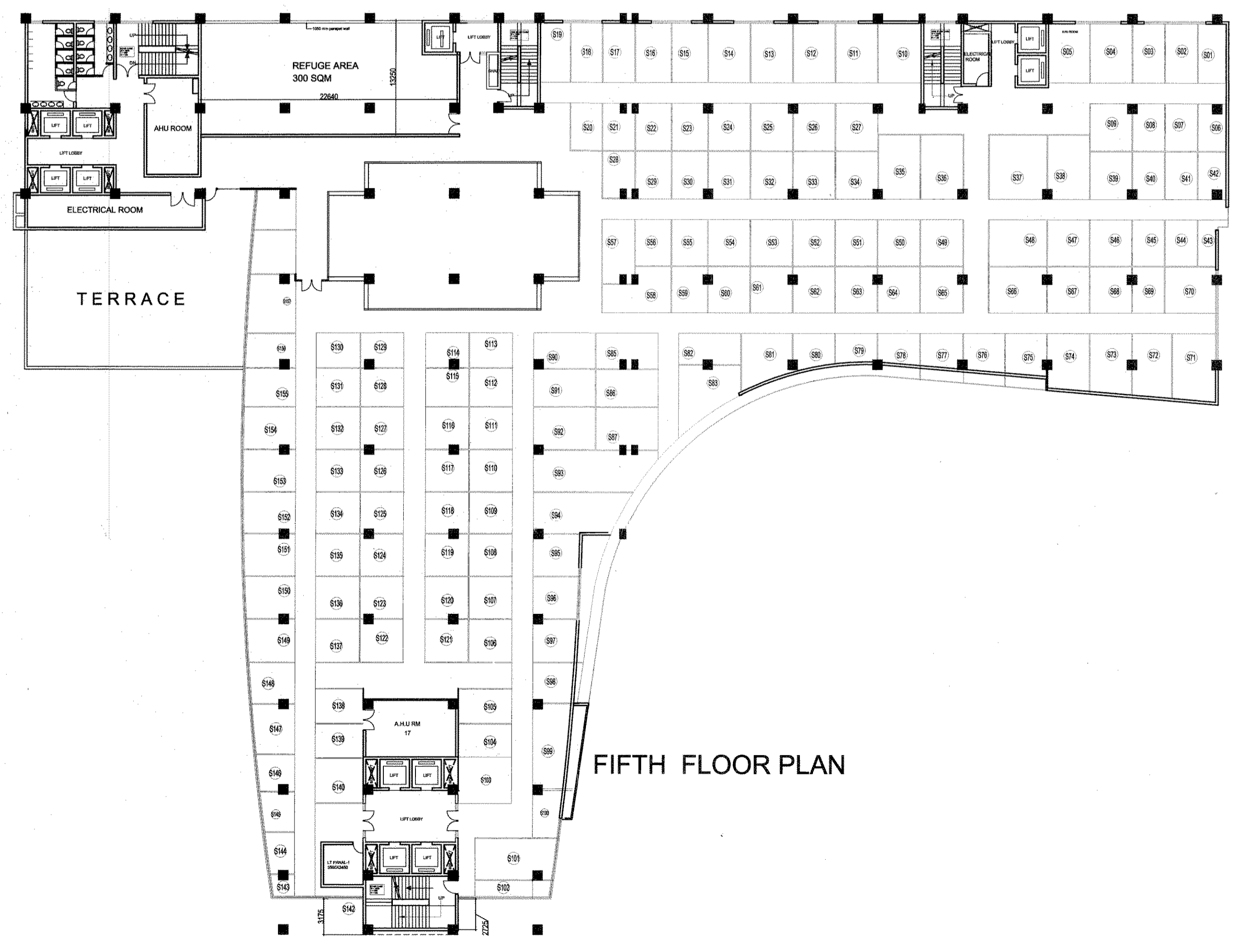

FIFTH FLOOR PLAN

AREA CHART	
FOURTH FLOOR AREA TOTAL = 4428.90 Sqm	
SERVICES	
2.2.50 X 2.60 = 6.50 X 7 = 45.50 Sqm (LIFT)	3. 2.10 X 5.55 = 11.655 Sqm (LIFT LOBBY)
4. 2.225 X 4.39 = 9.767 Sqm (ELEC. RM)	5. 3.74 X 2.60 = 9.724 Sqm (LIFT LOBBY)
7(B). 8.71 X 5.03 = 43.81 Sqm (A.H.U)	8. 805 X 2.20 = 1.771 X 2 = 3.542 Sqm (SER. SHAFT)
9. 93 X 2.20 = 2.046 X 2 = 4.092 Sqm (SER. SHAFT)	10. 2.60 X 2.20 = 5.72 X 4 = 22.88 Sqm (LIFT)
11(A). 15.54 X 3.06 = 47.55 Sqm (ELEC. RM)	12. 1.025 X 2.50 = 2.562 X 4 = 10.248 Sqm (SER. SHAFT)
13. 7.94 X 4.54 = 36.047 Sqm (LIFT LOBBY)	14. 7.855 X 2.33 = 18.302 Sqm (LIFT LOBBY)
15. 3.30 X 7.35 = 24.255 X 2 = 48.51 Sqm (FIRE STAIR CASE)	16. 58.258 Sqm (LT. PANEL RM)
17. 8.40 X 5.075 = 42.65 Sqm (AHU ROOM)	TOTAL = 412.535 Sqm
CUTOUT	
III. 14.95 X 12.77 + 2.65 X 7.15 = 190.91 + 18.947	= 209.857 Sqm (CUTOUT)
VII. 2.225 X .70 = 1.557 Sqm (SHAFT)	VIII. 2.73 X 1.69 = 4.613 Sqm (SHAFT)
IX. .77 X 2.79 = 2.148 Sqm (SHAFT)	TOTAL = 218.175 Sqm
REFUGE AREA 26.64 X 13.25 = 300.0 Sqm	
EXIST. COVD. AREA ON FOURTH FLOOR = COVD - SERVICE AREA - CUTOUT - REFUGE AREA = 4428.90 - 418.16 - 218.175 - 300.0 = 3492.50 Sqm	

PROJECT
Existing Institutional Building at
C-01 Sector- 153, NOIDA
For M/s HI LEAD INFOTECH (P). Ltd.

TITLE
COMPLETION DRAWING
(FIFTH FLOOR PLAN)

SCALE	DATE 22-02-12
JOB NO. 1024	DRG.NO. 06

ARCHITECTS SIGN

OWNERS SIGN

 For HI-LEAD INFOTECH PVT. LTD.
 Authorised Signatory



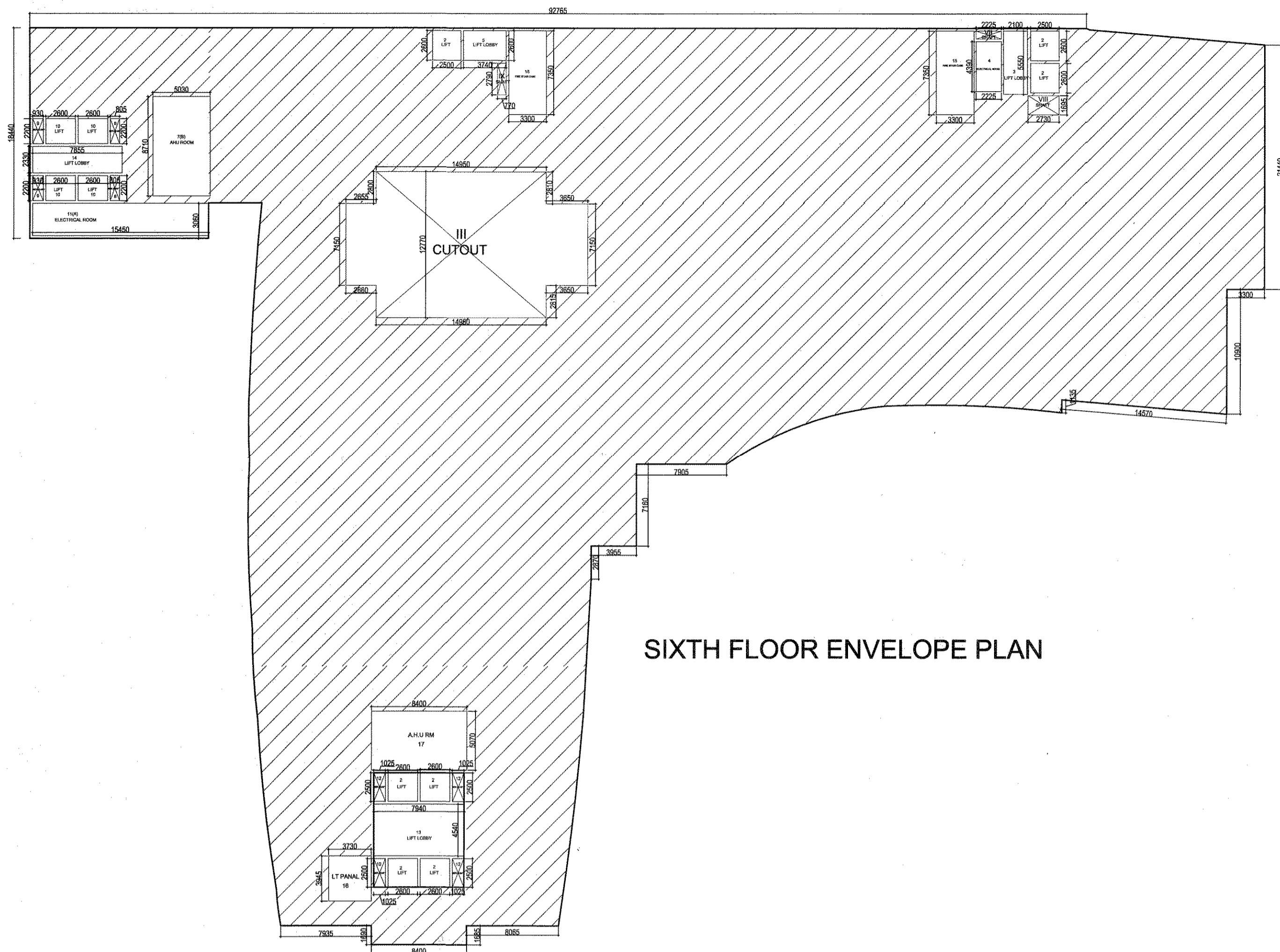

SIXTH FLOOR ENVELOPE PLAN



SIXTH FLOOR PLAN

AREA CHART

SIXTH FLOOR AREA
TOTAL = 4204.0 Sqm

SERVICES

- 2.2.50 X 2.60 = 6.50 X 7 = 45.50 Sqm (LIFT)
- 3. 2.10 X 5.55 = 11.655 Sqm (LIFT LOBBY)
- 4. 2.225 X 4.39 = 9.767 Sqm (ELEC. RM)
- 5. 3.74 X 2.60 = 9.724 Sqm (LIFT LOBBY)
- 7(B). 8.71 X 5.03 = 43.81 Sqm (A.H.U)
- 8. .805 X 2.20 = 1.771 X 2 = 3.542 Sqm (SER. SHAFT)
- 9. .93 X 2.20 = 2.046 X 2 = 4.092 Sqm (SER. SHAFT)
- 10. 2.60 X 2.20 = 5.72 X 4 = 22.88 Sqm (LIFT)
- 11(A). 15.54 X 3.06 = 47.55 Sqm (ELEC. RM)
- 12. 1.025 X 2.50 = 2.562 X 4 = 10.248 Sqm (SER. SHAFT)
- 13. 7.94 X 4.54 = 36.047 Sqm (LIFT LOBBY)
- 14. 7.855 X 2.33 = 18.302 Sqm (LIFT LOBBY)
- 15. 3.30 X 7.35 = 24.255 X 2 = 48.51 Sqm (FIRE STAIR CASE)
- 16. 58.258 Sqm (LT. PANEL RM)
- 17. 8.40 X 5.075 = 42.65 Sqm (AHU ROOM)

TOTAL = 412.535 Sqm

CUTOUT

III. 14.95 X 12.77 + 2.65 X 7.15 = 190.91 + 18.947
= 209.857 Sqm (CUTOUT)

VII. 2.225 X .70 = 1.557 Sqm (SHAFT)

VIII. 2.73 X 1.69 = 4.613 Sqm (SHAFT)

IX . 77 X 2.79 = 2.148 Sqm (SHAFT)

TOTAL = 218.175 Sqm

EXIST. COVD. AREA ON SIXTH =
COVD - SERVICE AREA - CUTOUT
= 4204.0 - 412.535 - 218.175
= 3573.29 Sqm

यह अभियोग पर दि.
अभियोग के
पर संशोधन/संशोधन.
N/A
(यह प्रयोज्य)

Completion Drawing is as per Bye Laws
submitted for approval Please
N/A
Asstt. Archt. Architect

यह अभियोग पर दि.
अभियोग के
पर संशोधन/संशोधन.
N/A
(यह प्रयोज्य)

PROJECT

Existing Institutional Building at
C-01 Sector- 153, NOIDA
For M/s HI LEAD INFOTECH (P). Ltd.

TITLE

COMPLETION DRAWING
(SIXTH FLOOR PLAN)

SCALE DATE 22-02-12

JOB NO. 1024 DRG.NO. 07

ARCHITECTS SIGN

OWNERS SIGN

(Signature)

For HI-LEAD INFOTECH PVT. LTD.

Authorised Signatory

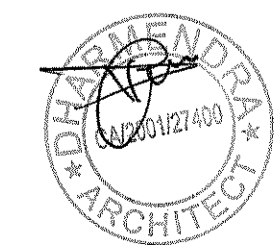

भवन प्रकल्प, नोएडा
 अतिथि के क्षेत्र
 (भवन प्रकल्प)

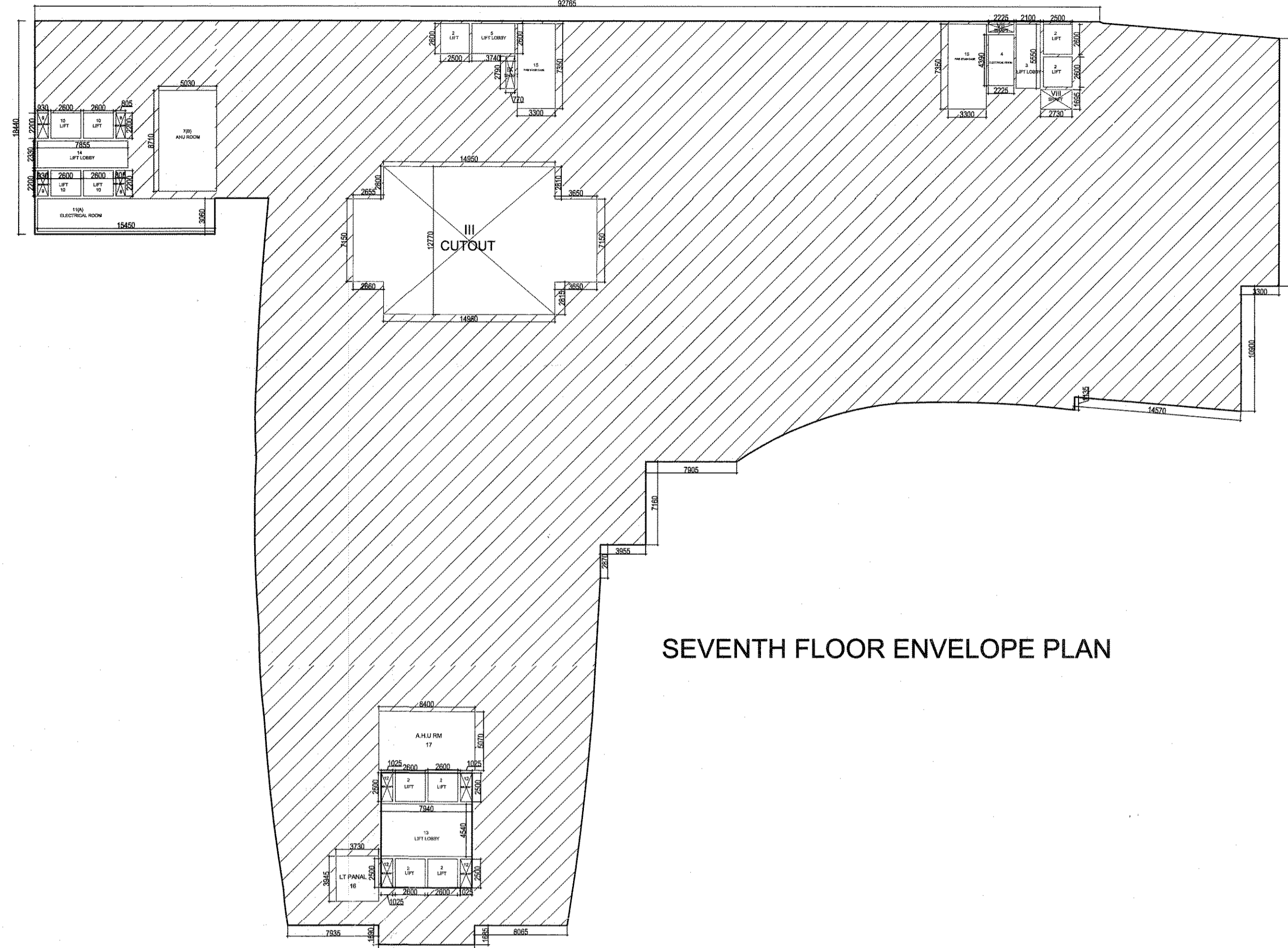

SEVENTH FLOOR ENVELOPE PLAN



SEVENTH FLOOR PLAN

AREA CHART

SEVENTH FLOOR AREA
 TOTAL = 4204.0 Sqm

- SERVICES
- 2. 2.50 X 2.60 = 6.50 X 7 = 45.50 Sqm (LIFT)
 - 3. 2.10 X 5.55 = 11.655 Sqm (LIFT LOBBY)
 - 4. 2.225 X 4.39 = 9.767 Sqm (ELEC. RM)
 - 5. 3.74 X 2.60 = 9.724 Sqm (LIFT LOBBY)
 - 7(B). 8.71 X 5.03 = 43.81 Sqm (A.H.U)
 - 8. 805 X 2.20 = 1.771 X 2 = 3.542 Sqm (SER. SHAFT)
 - 9. .93 X 2.20 = 2.046 X 2 = 4.092 Sqm (SER. SHAFT)
 - 10. 2.60 X 2.20 = 5.72 X 4 = 22.88 Sqm (LIFT)
 - 11(A). 15.54 X 3.06 = 47.55 Sqm (ELEC. RM)
 - 12. 1.025 X 2.50 = 2.562 X 4 = 10.248 Sqm (SER. SHAFT)
 - 13. 7.94 X 4.54 = 36.047 Sqm (LIFT LOBBY)
 - 14. 7.855 X 2.33 = 18.302 Sqm (LIFT LOBBY)
 - 15. 3.30 X 7.35 = 24.255 X 2 = 48.51 Sqm (FIRE STAIR CASE)
 - 16. 58.258 Sqm (LT. PANEL RM)
 - 17. 8.40 X 5.075 = 42.65 Sqm (AHU ROOM)

TOTAL = 412.535 Sqm
 III. 14.95 X 12.77 + 2.65 X 7.15 = 190.91 + 18.947
 = 209.857 Sqm (CUTOUT)

CUTOUT
 VII. 2.225 X .70 = 1.557 Sqm (SHAFT)
 VIII. 2.73 X 1.69 = 4.613 Sqm (SHAFT)
 IX. .77 X 2.79 = 2.148 Sqm (SHAFT)
 TOTAL = 218.175 Sqm

EXIST. COVD. AREA ON SEVENTH FLOOR =
 COVD - SERVICE AREA - CUTOUT
 = 4204.0 - 412.535 - 218.175
 = 3573.29 Sqm

PROJECT

Existing Institutional Building at
 C-01 Sector- 153, NOIDA
 For M/s HI LEAD INFOTECH (P). Ltd.

TITLE

COMPLETION DRAWING
 (SEVENTH FLOOR PLAN)

SCALE DATE 22-02-12
 JOB NO. 1024 DRG.NO. 07

ARCHITECTS SIGN

OWNERS SIGN

For HI-LEAD INFOTECH PVT. LTD.
 Authorised Signatory

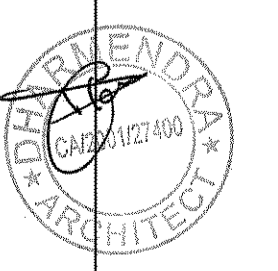

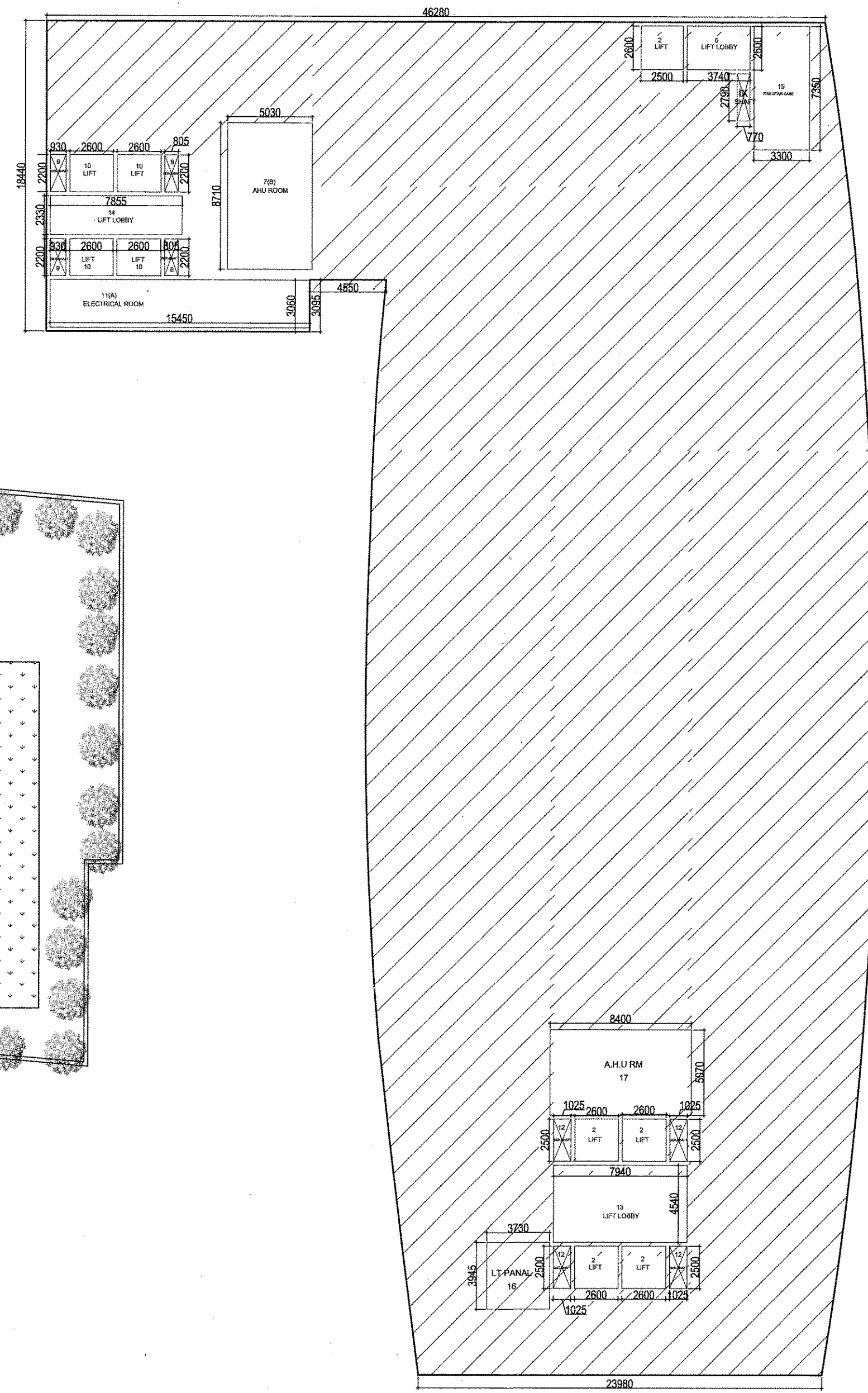
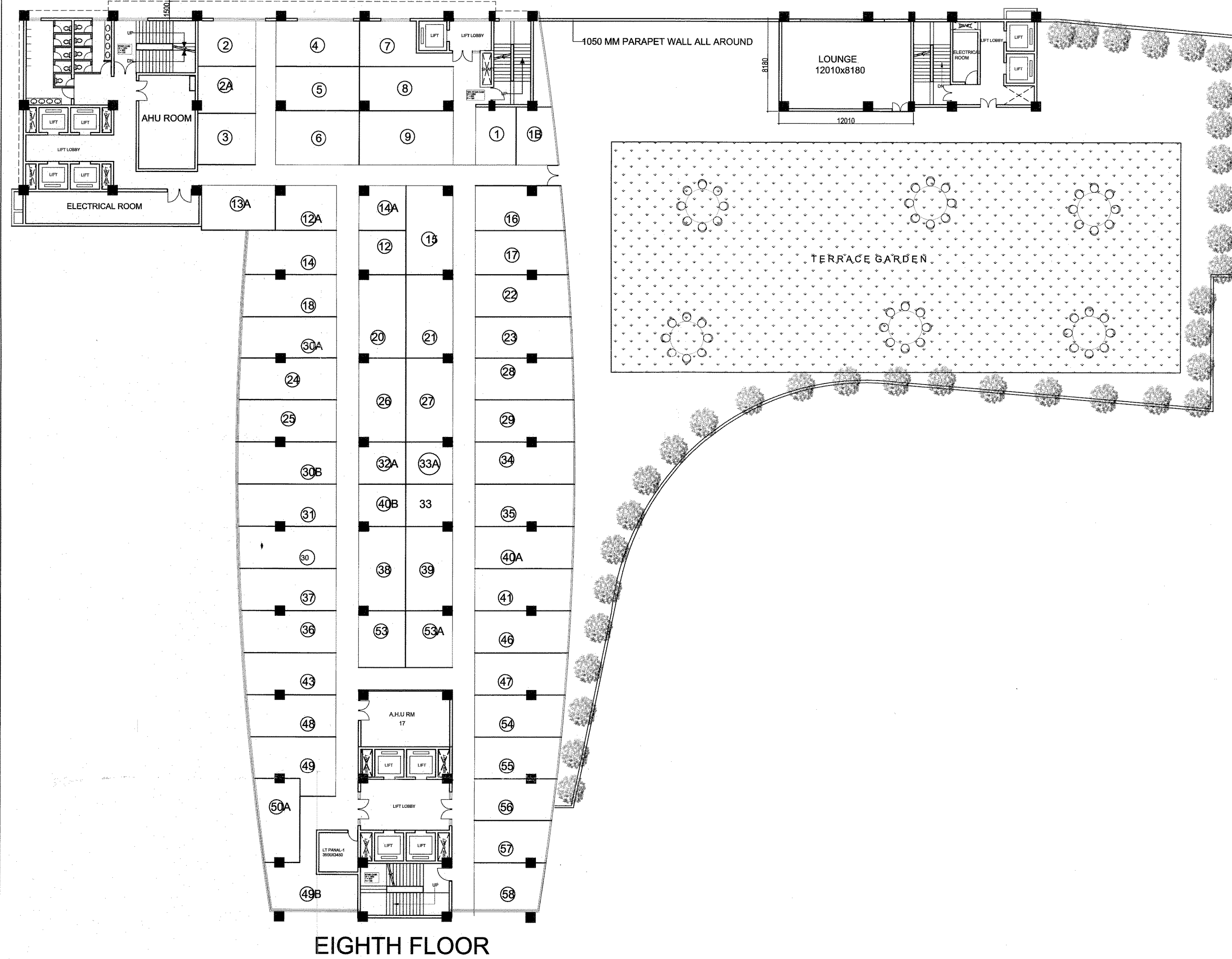

EIGHTH FLOOR ENVELOPE PLAN

9

AREA CHART

EIGHTH FLOOR AREA
TOTAL = 2371.122 SQM+ TERRACE AREA
= 2371.122 + 97.40=2468.60 SQM

SERVICES

- 2.2.50 X 2.60 = 6.50 X 5 = 32.50 Sqm (LIFT)
- 5. 3.74 X 2.60 = 9.724 Sqm (LIFT LOBBY)
- 7(B).8.71X5.03=43.81 Sqm (A.H.U)
- 8. .805 X 2.20 = 1.771 X 2 = 3.542 Sqm (SER. SHAFT)
- 9. .93 X 2.20 = 2.046 X 2 = 4.092 Sqm (SER.SHAFT)
- 10. 2.60 X 2.20 = 5.72 X 4 = 22.88 Sqm (LIFT)
- 11(A). 15.54X3.06=47.55 Sqm (ELEC.RM)
- 12. 1.025 X 2.50 = 2.562 X 4 = 10.248 Sqm (SER. SHAFT)
- 13. 7.94 X 4.54 = 36.047 Sqm (LIFT LOBBY)
- 14. 7.855 X 2.33 = 18.302 Sqm (LIFT LOBBY)
- 15. 3.30 X 7.35 = 24.255 Sqm (FIRE STAIR CASE)
- 16. 58.258 Sqm (LT. PANEL RM)
- 17. 8.40X5.075=42.65 Sqm (AHU ROOM)

TOTAL = 353.858 Sqm

CUTOUT
IX . 77 X 2.79 = 2.148 Sqm(SHAFT)

REFUGE AREA
19.770 X 15.174 = 300.0 Sqm

EXIST. COVD.AREA ON EIGHTH FLOOR =
COVD - SERVICE AREA - CUTOUT - REFUGE AREA
= 2468.60 - 353.858 - 2.148
= 2112.60 Sqm

PROJECT
Existing Institutional Building at
C-01 Sector- 153, NOIDA
For M/s HI LEAD INFOTECH (P). Ltd.

TITLE
COMPLETION DRAWING
(EIGHTH FLOOR PLAN)

SCALE	DATE 22-02-12
JOB NO. 1024	DRG.NO. 09

ARCHITECTS SIGN

OWNERS SIGN

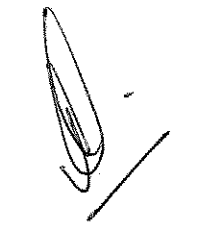
For HI-LEAD INFOTECH PVT. LTD.
Authorised Signatory

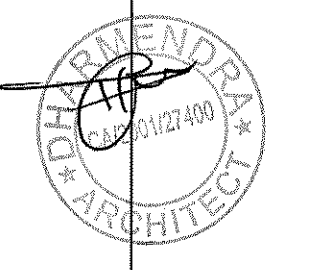

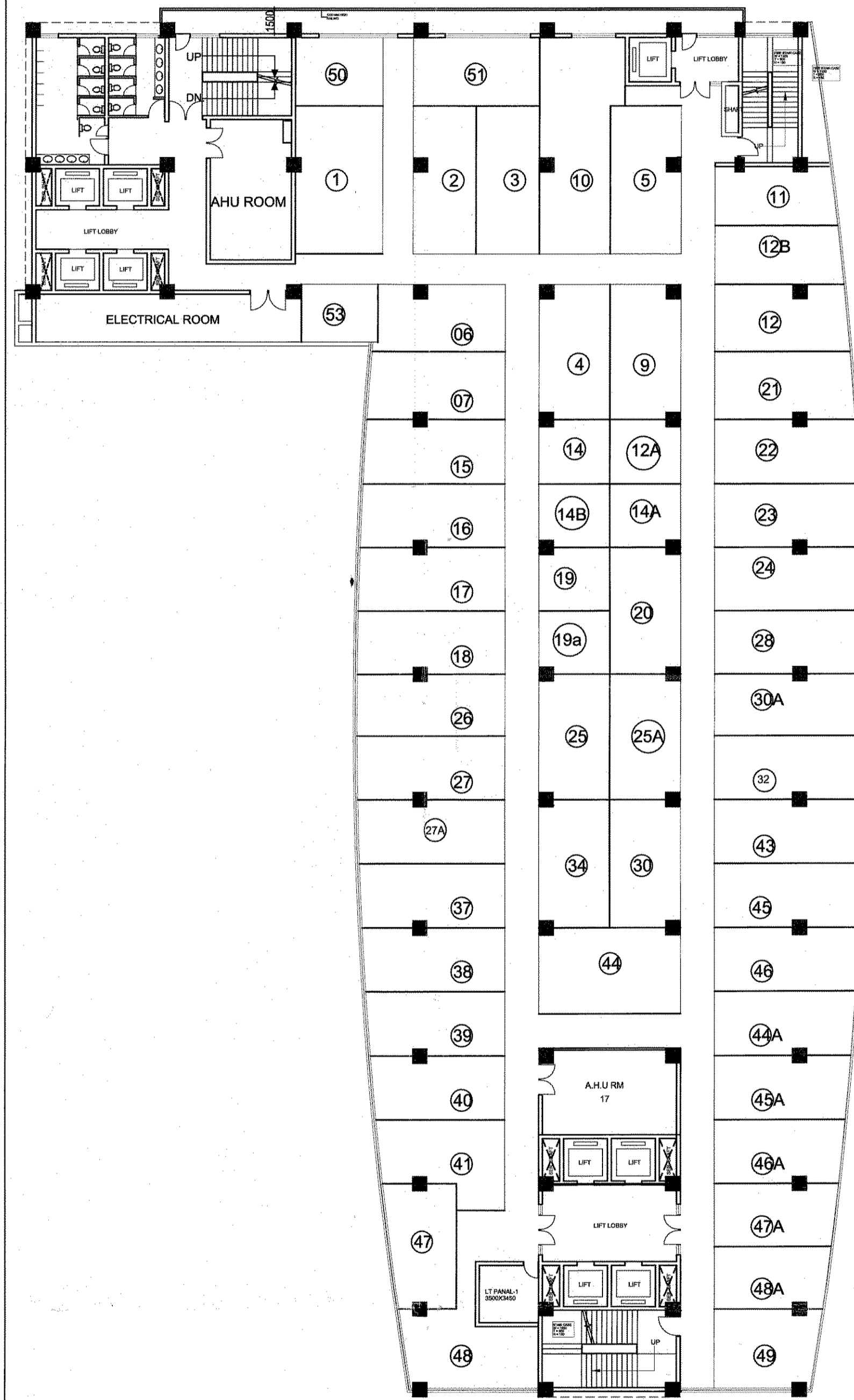

9th, FLOOR PLAN

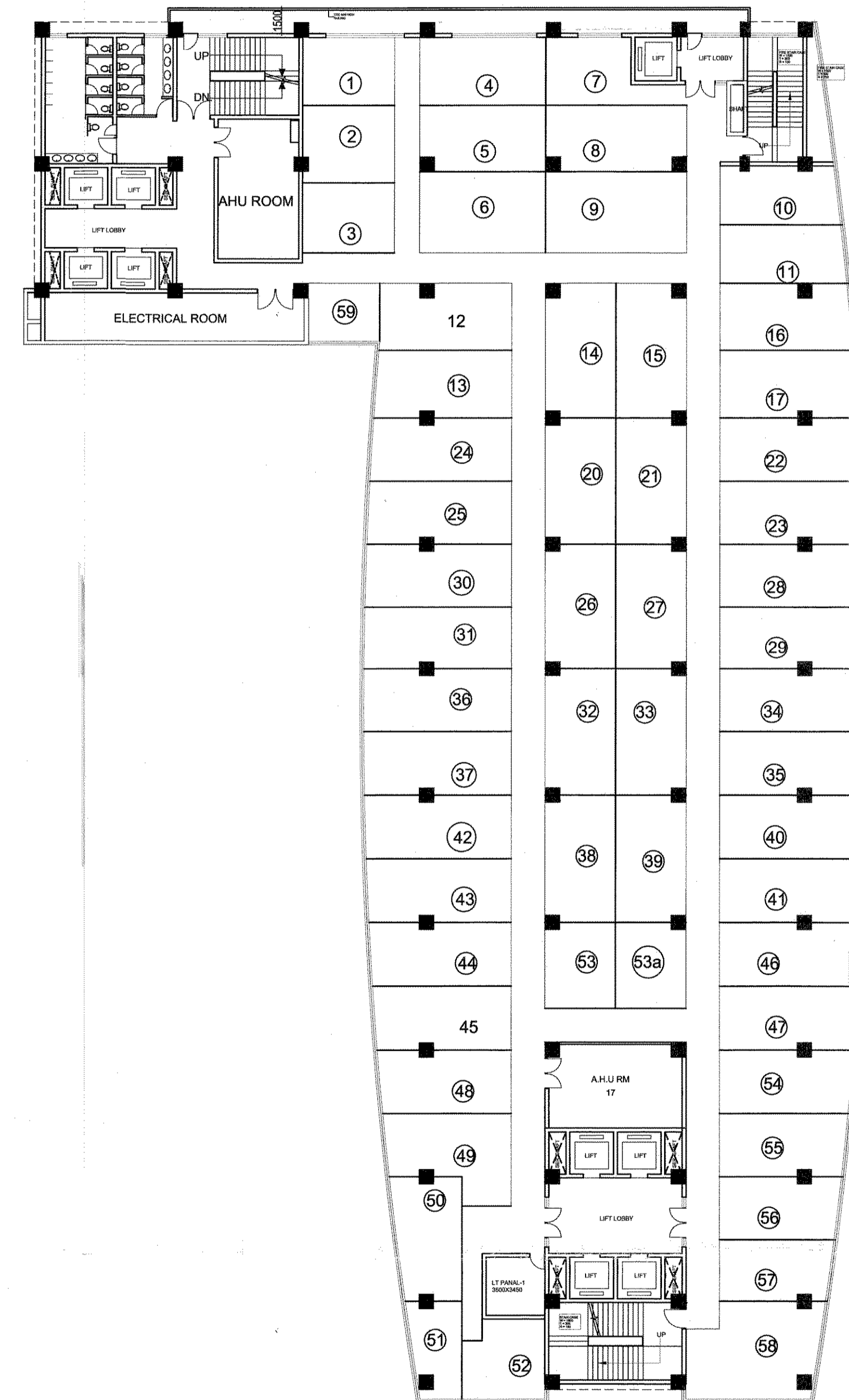

11th, FLOOR PLAN

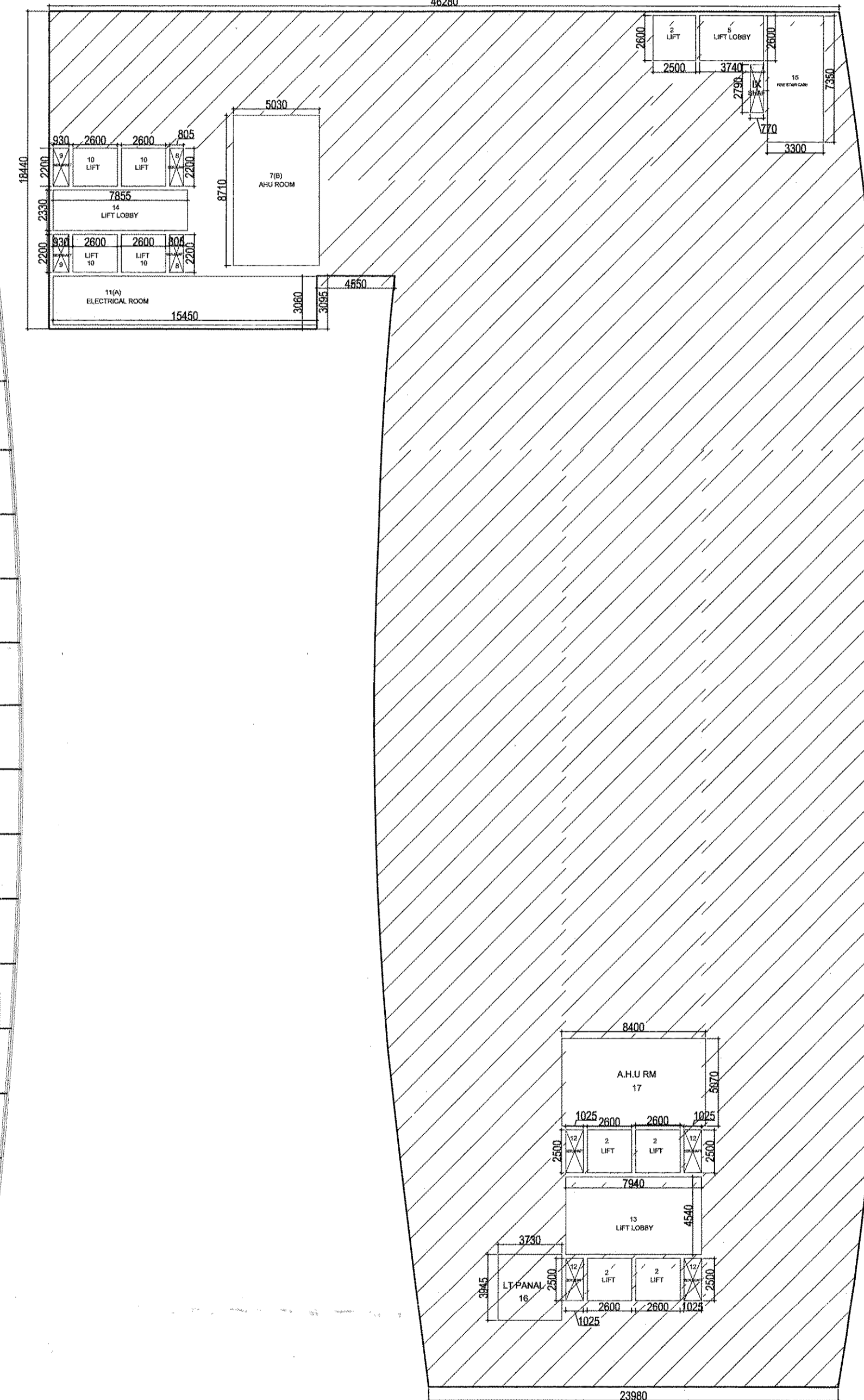

9th,11th FLOOR ENVELOPE PLAN

AREA CHART
 (9th,11th FLOOR AREA)
 TOTAL = 2373.903 Sqm

- SERVICES
- 2.2.50 X 2.60 = 6.50 X 5 = 32.50 Sqm (LIFT)
 - 5. 3.74 X 2.60 = 9.724 Sqm (LIFT LOBBY) as per Bye Laws 7(B).
 - 8. 8.71 X 5.03 = 43.81 Sqm (A.H.U)
 - 8. .805 X 2.20 = 1.771 X 2 = 3.542 Sqm (SER. SHAFT)
 - 9. .93 X 2.20 = 2.046 X 2 = 4.092 Sqm (SER. SHAFT)
 - 10. 2.60 X 2.20 = 5.72 X 4 = 22.88 Sqm (LIFT)
 - 11(A). 15.54 X 3.06 = 47.55 Sqm (ELEC.RM)
 - 12. 1.025 X 2.50 = 2.562 X 4 = 10.248 Sqm (SER. SHAFT)
 - 13. 7.94 X 4.54 = 36.047 Sqm (LIFT LOBBY)
 - 14. 7.855 X 2.33 = 18.302 Sqm (LIFT LOBBY)
 - 15. 3.30 X 7.35 = 24.255 Sqm (FIRE STAIR CASE)
 - 16. 58.258 Sqm (LT. PANEL RM)
 - 17. 8.40 X 5.075 = 42.65 Sqm (AHU ROOM)
- TOTAL = 353.858 Sqm

CUTOUT
 IX . 77 X 2.79 = 2.148 Sqm(SHAFT)

REFUGE AREA
 19.770 X 15.174 = 300.0 Sqm

EXIST. AREA ON 09th and 11th FLOOR AREA
 COVID - SERVICE AREA - CUTOUT
 = 2373.903 - 353.858 - 2.148
 = 2017.897 Sqm
 = 2017.897 x 2 FLOOR = 4035.794 Sqm

PROJECT
 Existing Institutional Building at
 C-01 Sector- 153, NOIDA
 For M/s HI LEAD INFOTECH (P). Ltd.

TITLE
COMPLETION DRAWING
 (9th,11th, FLOOR PLAN)

SCALE	DATE	22-02-12
JOB NO. 1024	DRG.NO.	10

ARCHITECTS SIGN

OWNERS SIGN

For HI-LEAD INFOTECH PVT. LTD.
 Authorised Signatory

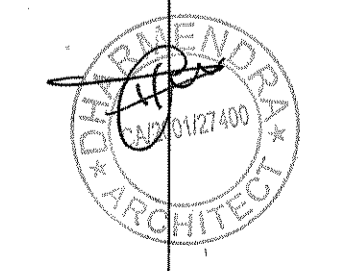

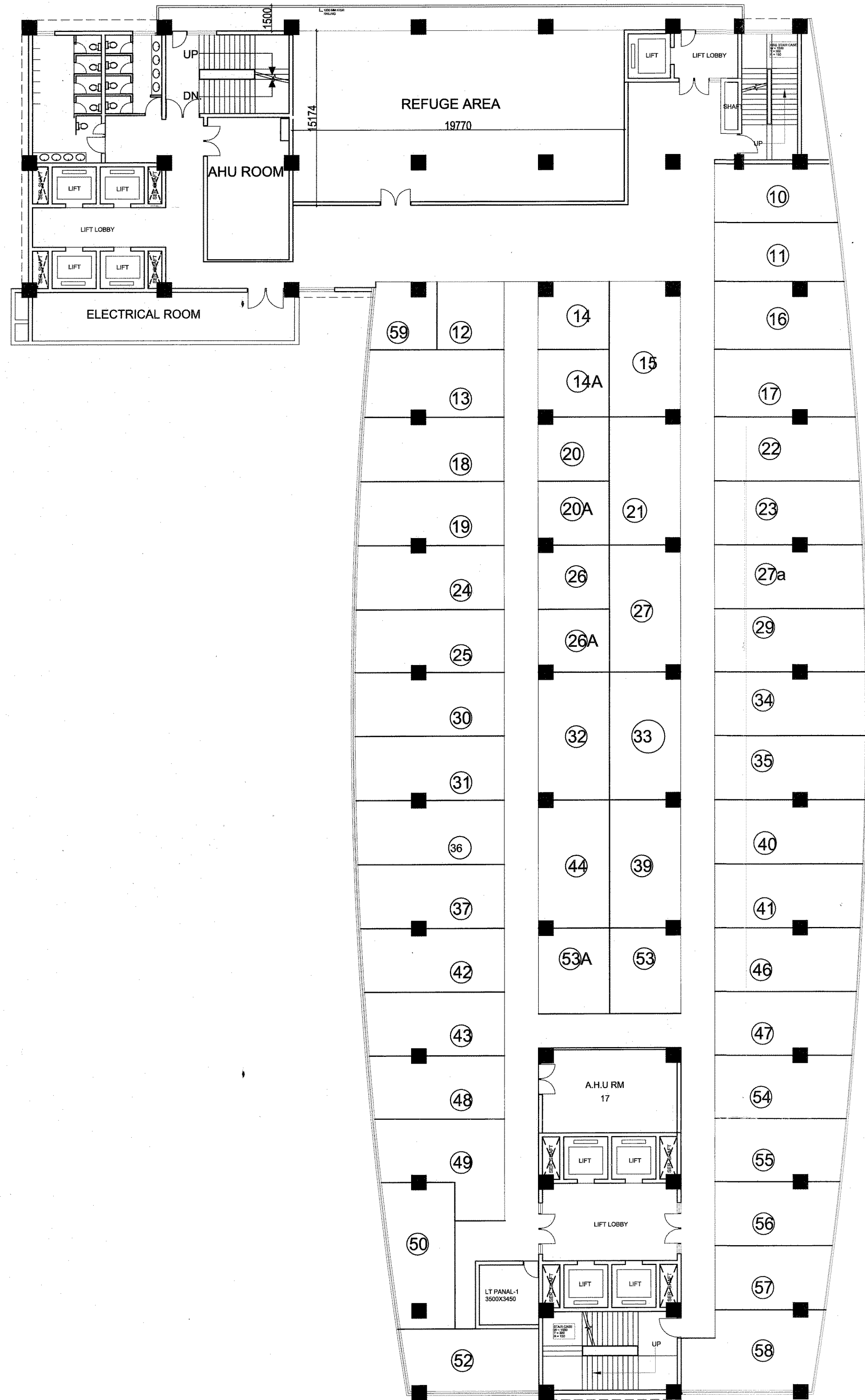

10th, FLOOR PLAN

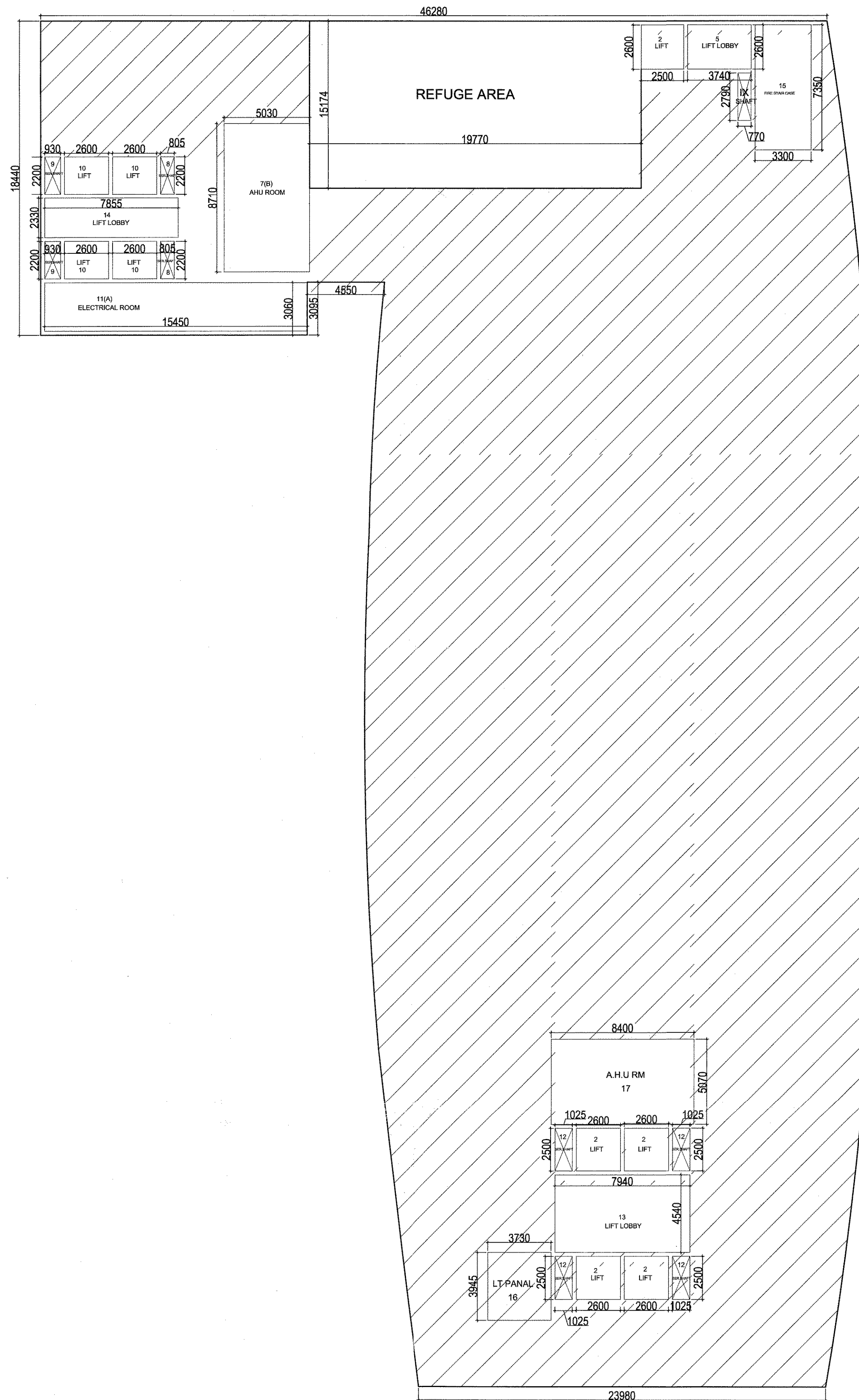

10th FLOOR ENVELOPE PLAN

AREA CHART

(10th, FLOOR AREA)

TOTAL = 2373.903 Sqm

SERVICES

- 2.2.50 X 2.60 = 6.50 X 5 = 32.50 Sqm (LIFT)
 - 5. 3.74 X 2.60 = 9.724 Sqm (LIFT LOBBY)
 - 7(B). 8.71 X 5.03 = 43.81 Sqm (A.H.U)
 - 8. 805 X 2.20 = 1.771 X 2 = 3.542 Sqm (SER. SHAFT)
 - 9. 93 X 2.20 = 2.046 X 2 = 4.092 Sqm (SER. SHAFT)
 - 10. 2.60 X 2.20 = 5.72 X 4 = 22.88 Sqm (LIFT)
 - 11(A). 15.54 X 3.06 = 47.55 Sqm (ELEC. RM)
 - 12. 1.025 X 2.50 = 2.562 X 4 = 10.248 Sqm (SER. SHAFT)
 - 13. 7.94 X 4.54 = 36.047 Sqm (LIFT LOBBY)
 - 14. 7.855 X 2.33 = 18.302 Sqm (LIFT LOBBY)
 - 15. 3.30 X 7.35 = 24.255 Sqm (FIRE STAIR CASE)
 - 16. 58.258 Sqm (LT. PANEL RM)
 - 17. 8.40 X 5.075 = 42.65 Sqm (AHU ROOM)
- TOTAL = 353.858 Sqm

CUTOUT

IX . 77 X 2.79 = 2.148 Sqm (SHAFT)

REFUGE AREA

19.770 X 15.174 = 300.0 Sqm

EXIST.COVD, AREA ON 10th, FLOOR

COVD - SERVICE AREA - CUTOUT - REFUGE
 = 2373.903 - 353.858 - 2.148 - 300.0
 = 1717.897 Sqm

PROJECT

Existing Institutional Building at
 C-01 Sector- 153, NOIDA
 For M/s HI LEAD INFOTECH (P). Ltd.

TITLE

COMPLETION DRAWING
 (10th,12th, and 14th FLOOR PLAN)

SCALE

DATE 22-02-12

JOB NO. 1024

DRG.NO. 11

ARCHITECTS SIGN

OWNERS SIGN

For HI-LEAD INFOTECH PVT. LTD.

Authorised Signatory

भारत प्रोजेक्ट, नोएडा
 अधिसूचना के अंतर्गत
 पत्र संख्या/नोएडा/म.प्र. 11
 11
 (भारत प्रोजेक्ट)

Completion Drawing is as per Bye Laws
 submitted for approval Please
 Asst. Arch. Architect

48 अधिसूचना पर वि. 11
 अधिसूचना के अंतर्गत
 पत्र संख्या/नोएडा/म.प्र. 11
 11
 (भारत प्रोजेक्ट)

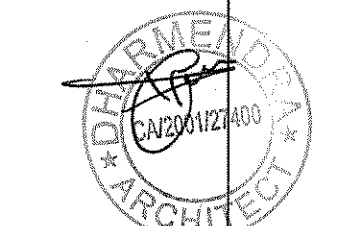

AREA CHART

(12th, and 14th FLOOR AREA)

TOTAL = 2373.903 Sqm

SERVICES

- 2.2.50 X 2.60 = 6.50 X 5 = 32.50 Sqm (LIFT)
- 5.3.74 X 2.60 = 9.724 Sqm (LIFT LOBBY)
- 7(B).8.71X5.03=43.81 Sqm (A.H.U)
- 8.805 X 2.20 = 1.771 X 2 = 3.542 Sqm (SER. SHAFT)
- 9.93 X 2.20 = 2.046 X 2 = 4.092 Sqm (SER.SHAFT)
- 10.2.60 X 2.20 = 5.72 X 4 = 22.88 Sqm (LIFT)
- 11(A).15.54X3.06=47.55 Sqm (ELEC.RM)
- 12.1.025 X 2.50 = 2.562 X 4 = 10.248 Sqm (SER. SHAFT)
- 13.7.94 X 4.54 = 36.047 Sqm (LIFT LOBBY)
- 14.7.855 X 2.33 = 18.302 Sqm (LIFT LOBBY)
- 15.3.30 X 7.35 = 24.255 Sqm (FIRE STAIR CASE)
- 16.58.258 Sqm (LT. PANEL RM)
- 17.8.40X5.075=42.65 Sqm (AHU ROOM)

TOTAL = 353.858 Sqm

CUTOUT

IX .77 X 2.79 = 2.148 Sqm(SHAFT)

REFUGE AREA

19.770 X 15.174 = 300.0 Sqm

EXIST.COVD, AREA ON 12th, and 14th FLOOR

COVD - SERVICE AREA - CUTOUT - REFUGE
 = 2373.903 - 353.858 - 2.148 - 300.0
 = 1717.897 SqmX2 FLOORS=3435.794 SQM

PROJECT

Existing Institutional Building at
 C-01 Sector- 153, NOIDA
 For M/s HI LEAD INFOTECH (P). Ltd.

TITLE

COMPLETION DRAWING
 (12th, and 14th FLOOR PLAN)

SCALE	DATE 22-02-12
-------	---------------

JOB NO. 1024	DRG.NO. 13
--------------	------------

ARCHITECTS SIGN

OWNERS SIGN

For HI-LEAD INFOTECH PVT. LTD.
 Authorised Signatory

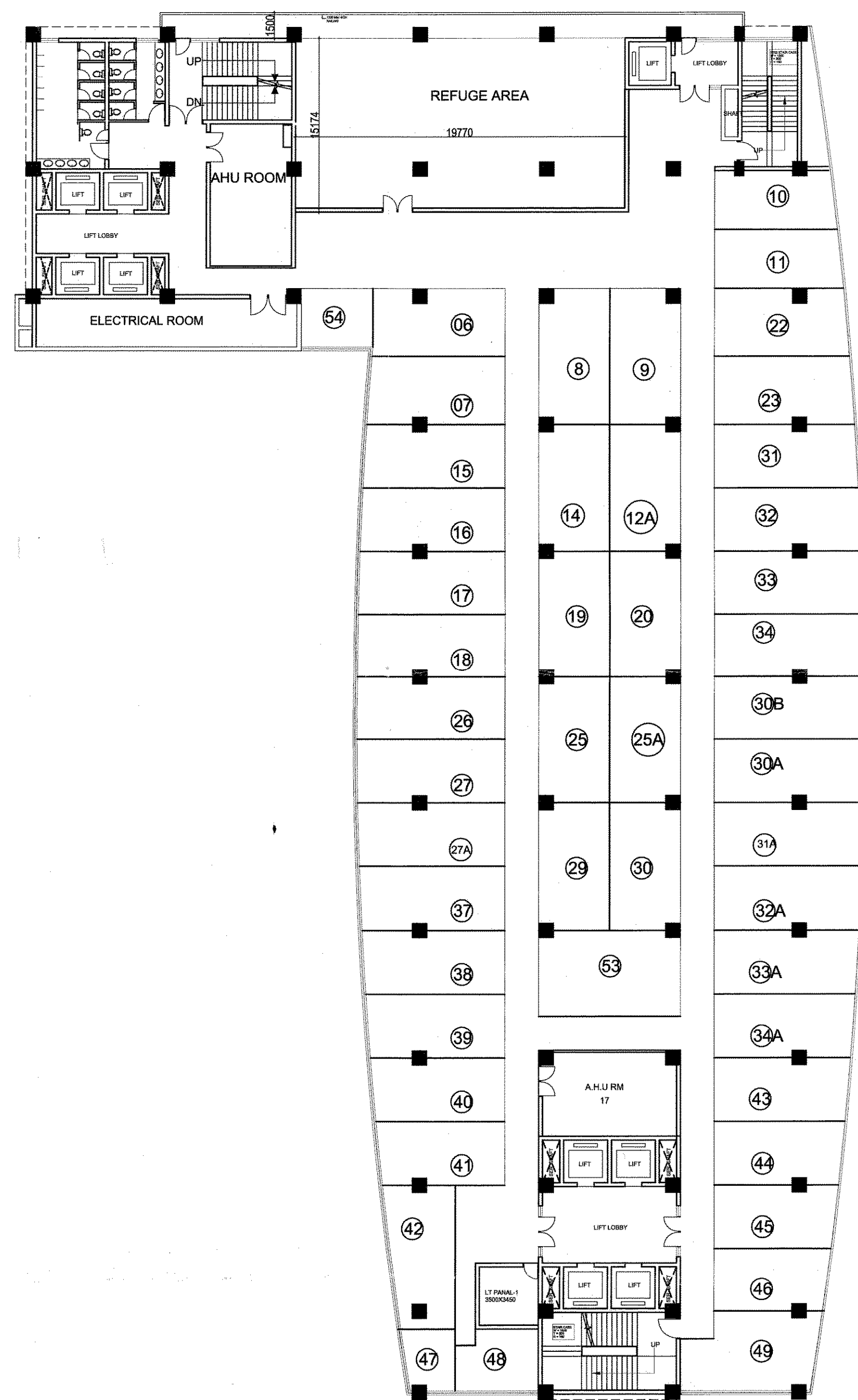
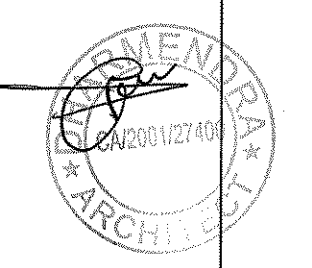

12th, FLOOR PLAN

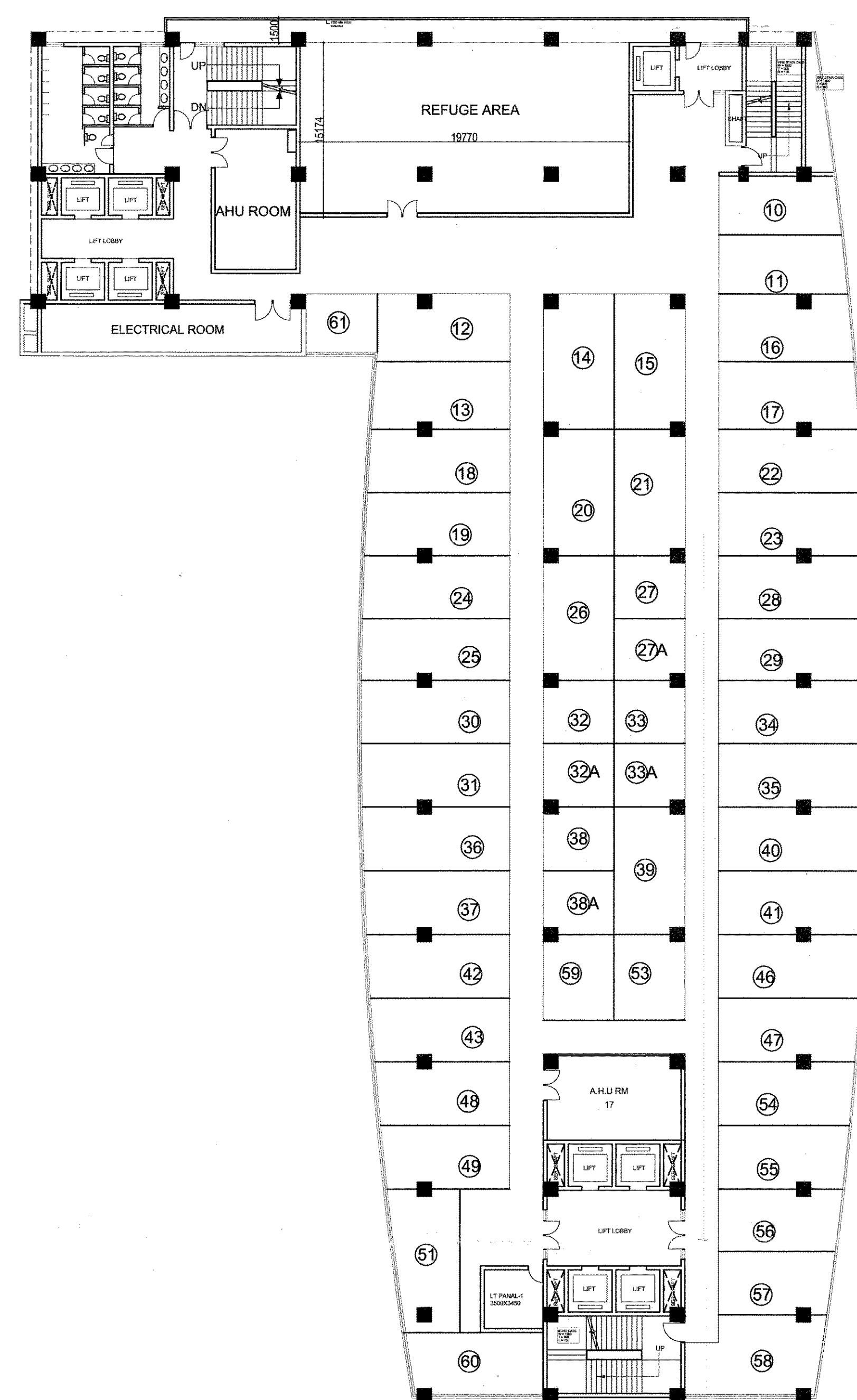

14th FLOOR PLAN

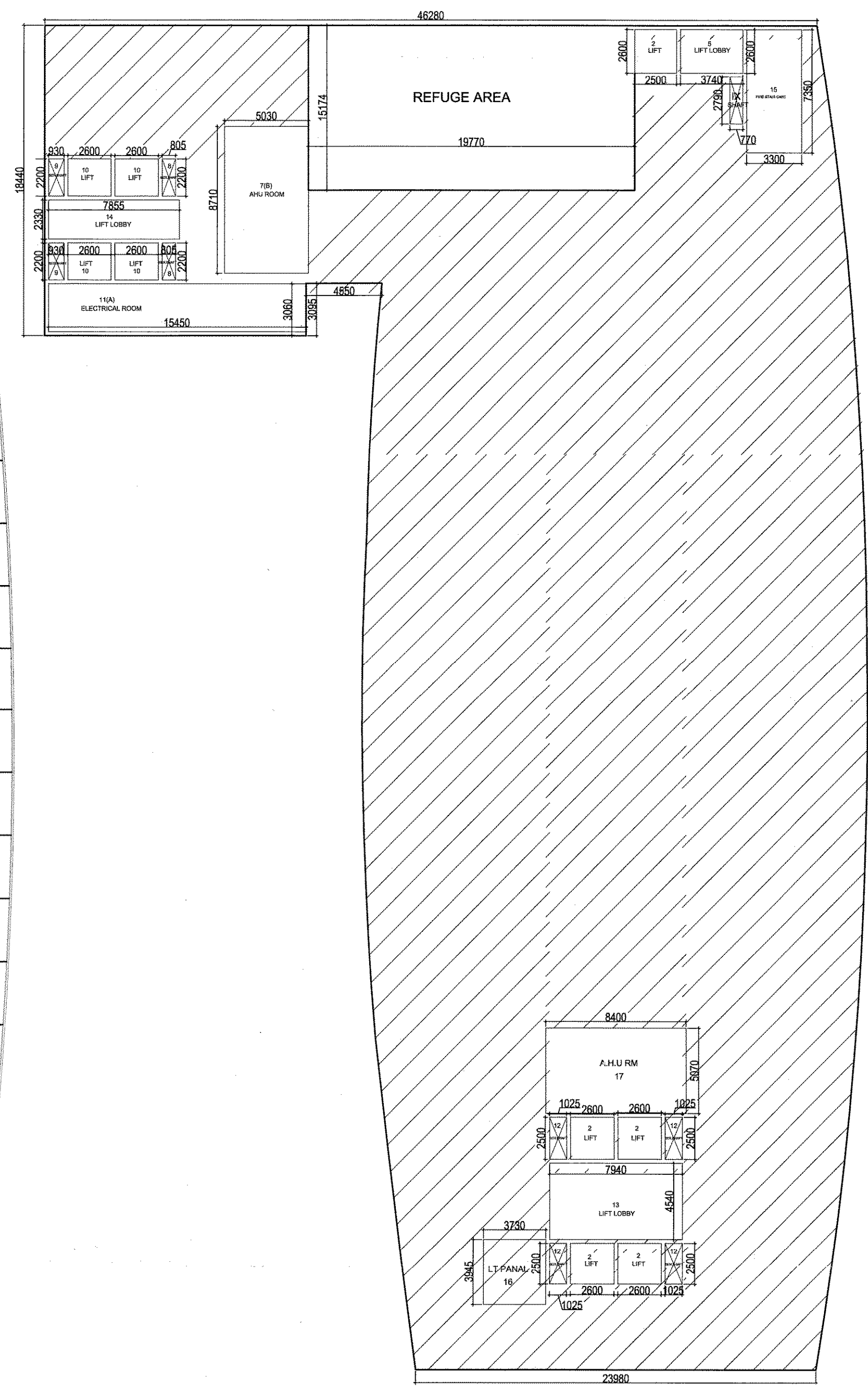

12th & 14th FLOOR ENVELOPE PLAN

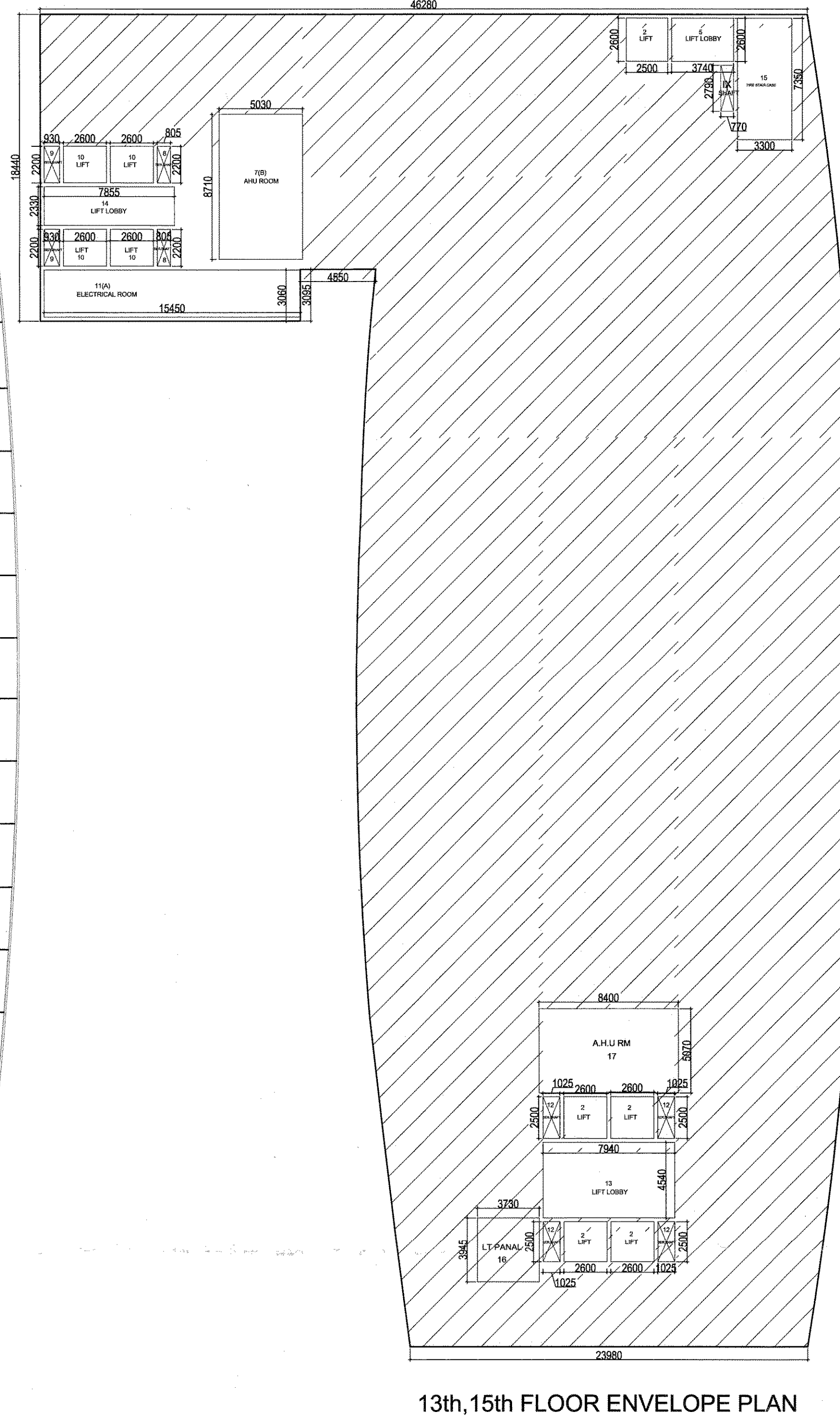
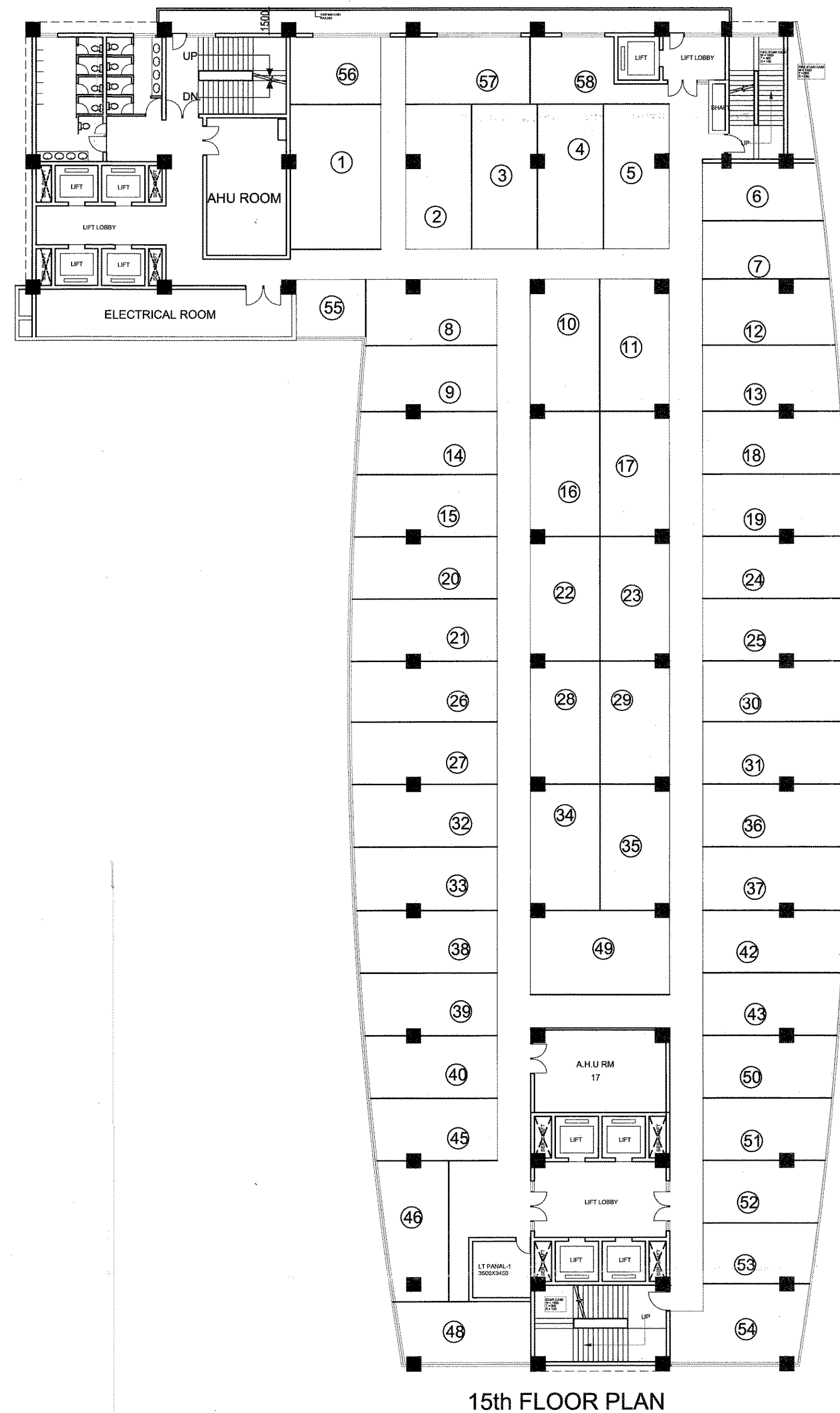
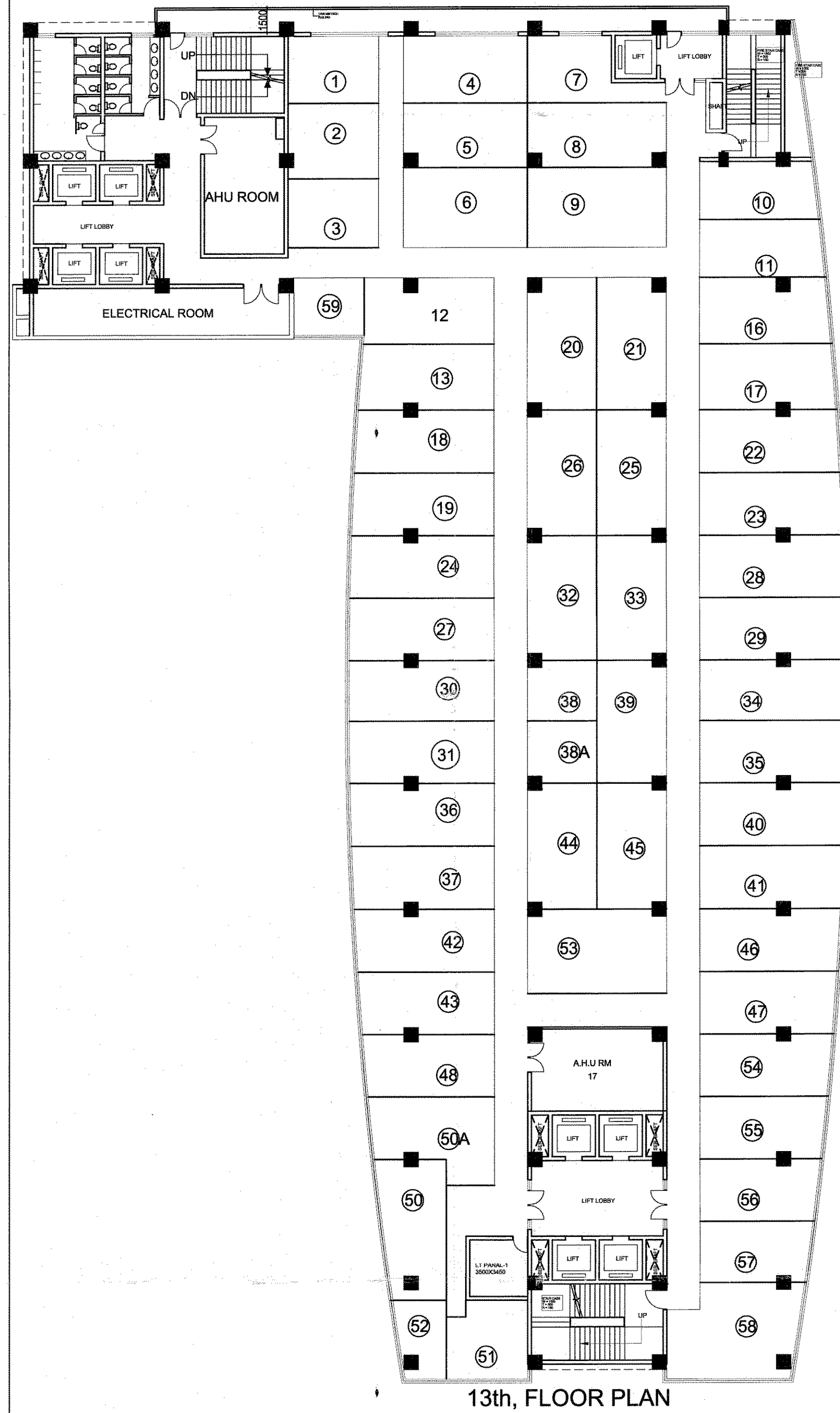

AREA CHART

(13th, 15th FLOOR AREA)

TOTAL = 2373.903 Sqm

SERVICES

- 2.2.50 X 2.60 = 6.50 X 5 = 32.50 Sqm (LIFT)
 - 5. 3.74 X 2.60 = 9.724 Sqm (LIFT LOBBY)
 - 7(B). 8.71 X 5.03 = 43.81 Sqm (A.H.U)
 - 8. .805 X 2.20 = 1.771 X 2 = 3.542 Sqm (SER. SHAFT)
 - 9. .93 X 2.20 = 2.046 X 2 = 4.092 Sqm (SER. SHAFT)
 - 10. 2.60 X 2.20 = 5.72 X 4 = 22.88 Sqm (LIFT)
 - 11(A). 15.54 X 3.06 = 47.55 Sqm (ELEC. RM)
 - 12. 1.025 X 2.50 = 2.562 X 4 = 10.248 Sqm (SER. SHAFT)
 - 13. 7.94 X 4.54 = 36.047 Sqm (LIFT LOBBY)
 - 14. 7.855 X 2.33 = 18.302 Sqm (LIFT LOBBY)
 - 15. 3.30 X 7.35 = 24.255 Sqm (FIRE STAIR CASE)
 - 16. 58.258 Sqm (LT. PANEL RM)
 - 17. 8.40 X 5.075 = 42.65 Sqm (AHU ROOM)
- TOTAL = 353.858 Sqm

CUTOUT

IX . 77 X 2.79 = 2.148 Sqm (SHAFT)

REFUGE AREA

19.770 X 15.174 = 300.0 Sqm

EXIST. AREA ON 13th and 15th FLOOR AREA

COVID - SERVICE AREA - CUTOUT
 = 2373.903 - 353.858 - 2.148
 = 2017.897 Sqm
 = 2017.897 x 2 FLOOR = 4035.794 Sqm

17
 भारतीय प्रौद्योगिकी संस्थान
 दिल्ली
 भारत

PROJECT

Existing Institutional Building at
 C-01 Sector- 153, NOIDA
 For M/s HI LEAD INFOTECH (P). Ltd.

TITLE

COMPLETION DRAWING
 13th and 15th FLOOR PLAN

SCALE

DATE 22-02-12

JOB NO. 1024

DRG. NO. 12

ARCHITECTS SIGN

OWNERS SIGN

For HI-LEAD INFOTECH PVT. LTD.
 Authorised Signatory

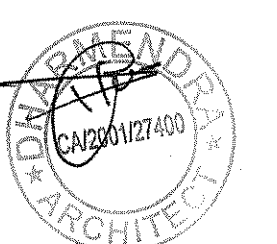

AREA OF PLOT = 20034.87 SQMT
PERM. GROUND COVERAGE (30%)= 6010.46 Sqm.
EXIST. GROUND COVERAGE = 5975.97 Sqm.
PERMISSIBLE F.A.R@2.0% = 40069.74 Sqm.

EXIST. COVD.AREA ON BASEMENT
= 13523.933 Sqm

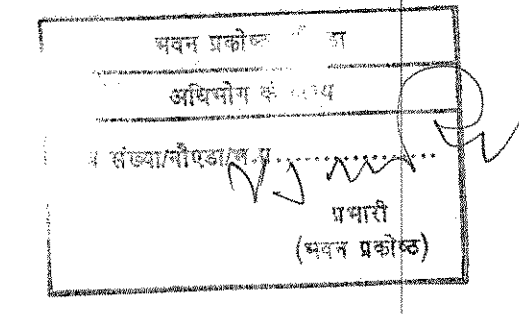

Completion Drawing is as per Bye Laws
submitted for approval Please
Pl. Asslt. Asslt. Archt.

यह अधिभोग पत्र हि...
अधिकारों द्वारा...
अनुमति पर जारी...
यह पत्र...
के बिना...
नहीं...
किया...
1976 की...
10 अंतर्गत...
अनुमति...
होगी

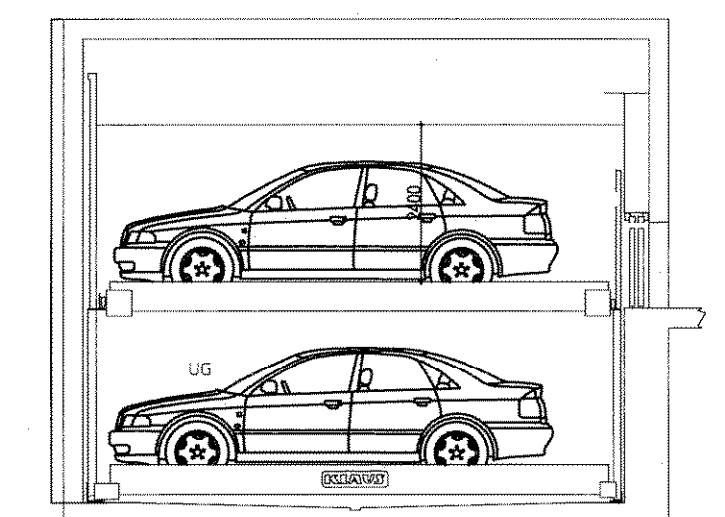

BASEMENT FLOOR MECHANICAL PARKING

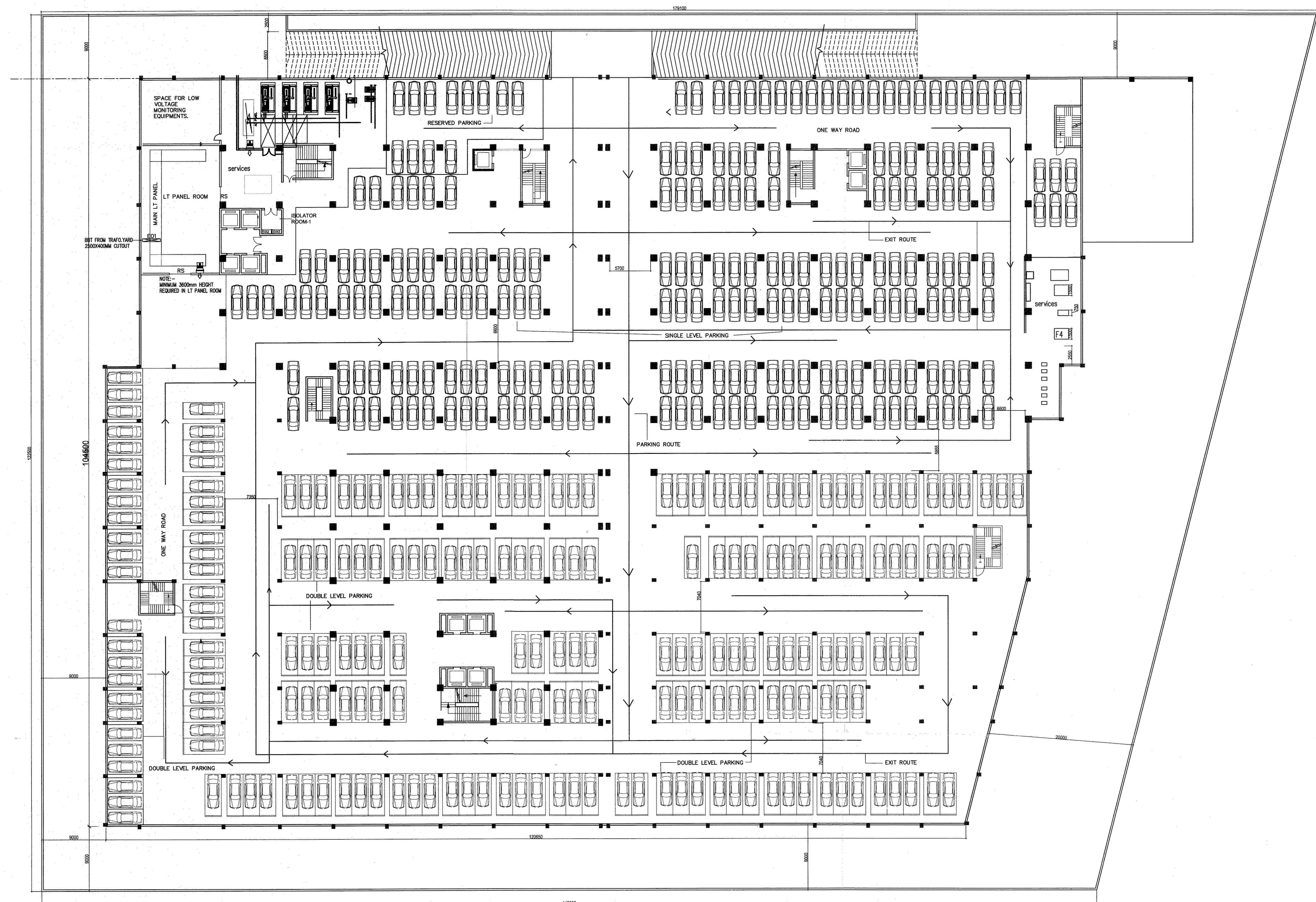

BASEMENT PLAN

PROJECT	
Existing Institutional Building at C-01 Sector- 153, NOIDA For M/s HI LEAD INFOTECH (P). Ltd.	
TITLE	
COMPLETION DRAWING (BASEMENT PLAN)	
SCALE	DATE 22-02-12
JOB NO. 1024	DRG.NO. 12
ARCHITECTS SIGN	OWNERS SIGN

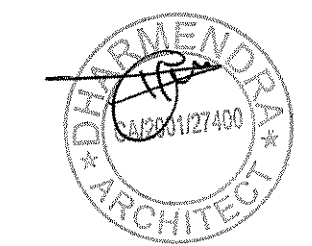

For HI-LEAD INFOTECH PVT. LTD.
Authorised Signatory

AREA CHART

AREA OF PLOT = 20034.87 SQMT
 PERM. GROUND COVERAGE (30%) = 6010.46 Sqm.
 EXIST. GROUND COVERAGE = 5975.97 Sqm.
 PERMISSIBLE F.A.R@2.0% = 40069.74 Sqm.

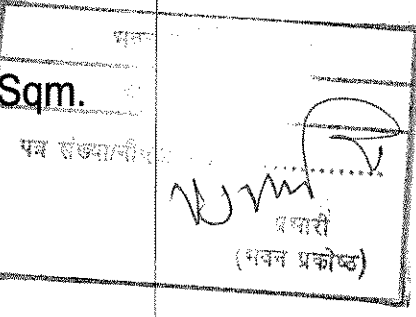

Completion Drawing submitted for as per Bye-Laws Please
 P.L. Asst. Ass. Archt. Architects

STILT FLOOR ENVELOPE PLAN
 TOTAL = 5839.80 Sqm

TAKEN IN F.A.R. = (1+2+3+4+5+6+7+8+9+10+11)
 39.19+29.35+29.35+115.01+18.0+13.50+13.90+
 14.50+15.32+21.85+12.60 = 322.57 SQM

OPENING SCHEDULE

S.No.	TYPE	WIDTH	SL	LL	REMARKS
1.	D1	.90	-	2.1	DOOR
2.	D2	.75	-	2.1	DOOR
3.	D3	1.2	-	2.1	DOOR
4.	W1	.9	.90	2.1	WINDOW
5.	W2	1.5	.90	2.1	WINDOW
6.	V1	.60	1.35	2.7	VENTILATOR
7.	V2	1.2	1.35	2.7	VENTILATOR
8.	V3	1.5	1.35	2.7	VENTILATOR

PROJECT

Existing Institutional Building at
 C-01 Sector- 153, NOIDA
 For M/s HI LEAD INFOTECH (P). Ltd.

TITLE
COMPLETION DRAWING
 (STILT/LOWER GROUND FLOOR PLAN)

SCALE DATE 22-02-12

JOB NO. 1024 DRG.NO. 01

ARCHITECTS SIGN OWNERS SIGN

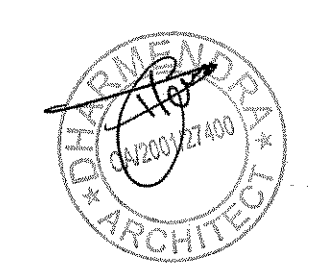

For HI-LEAD INFOTECH PVT. LTD.
 Authorised Signatory

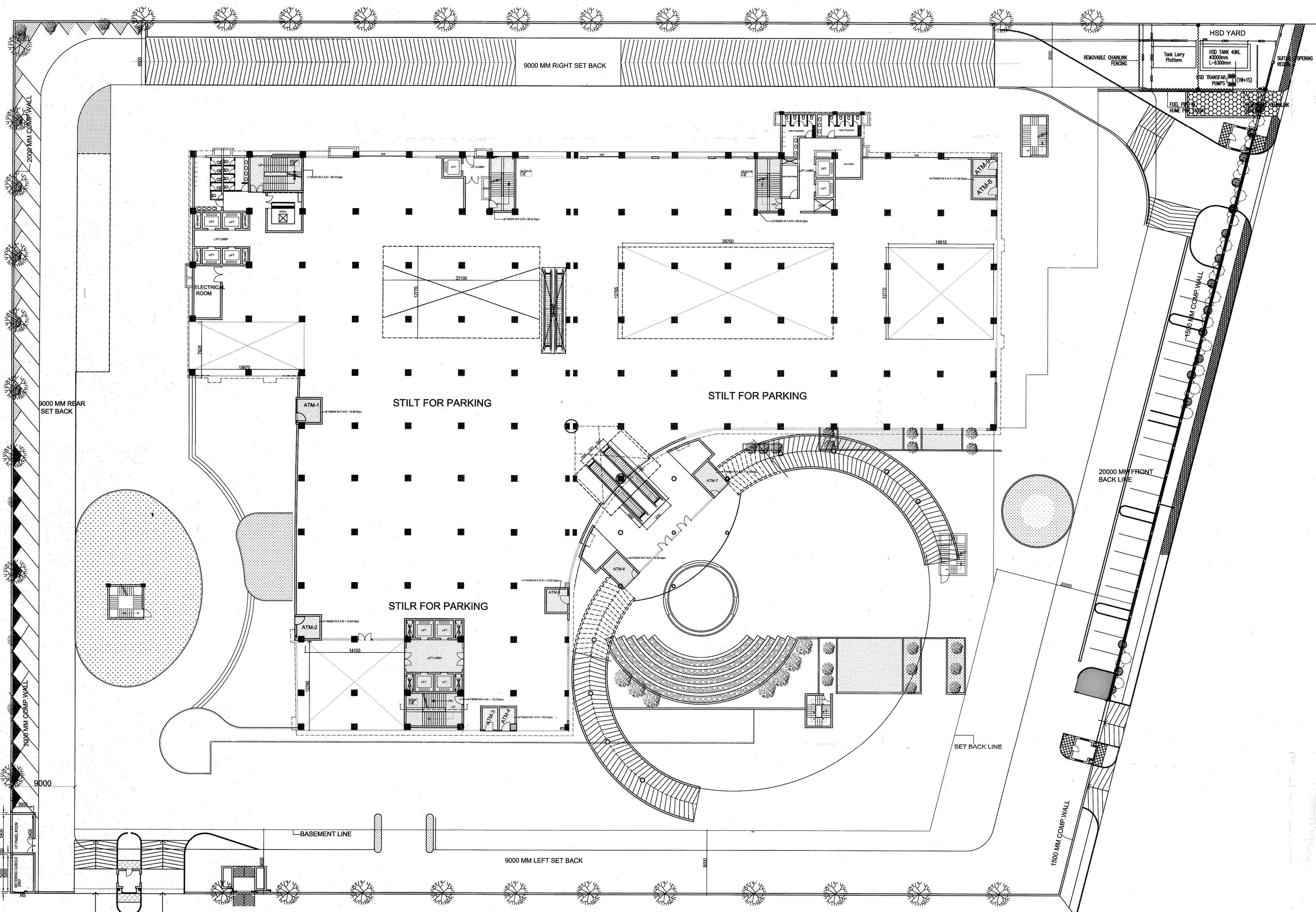

STILT/LOWER GROUND FLOOR PLAN